

Allen&Hoshall
since 1915



1675 LAKELAND DRIVE, SUITE 207 JACKSON, MS 39216
601.977.8993 fax 601.949.4344
www.allenhoshall.com

TAXIWAY B RELOCATION AT HAWKINS FIELD

JACKSON, MISSISSIPPI

AIP GRANT #3-28-0038-025-2021

JACKSON MUNICIPAL AIRPORT AUTHORITY CHIEF EXECUTIVE OFFICER

JOHN MEANS

JACKSON MUNICIPAL AIRPORT AUTHORITY BOARD

ROBERT E. MARTIN

RICKEY D. JONES

LTC LUCIUS WRIGHT

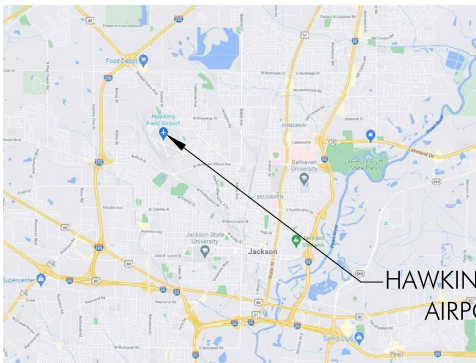

HAWKINS FIELD
AIRPORT

VICINITY MAP

72327
SEPTEMBER 30, 2022

	1	2	3	4	5	6	7	8	9	10	11	12	13	14
L														
K														
J														
H														
G														
F														
E														
D														
C														
B														
A														
	1	2	3	4	5	6	7	8	9	10	11	12	13	14

BASE BID QUANTITIES			ALTERNATE BID QUANTITIES		
Pay Item	Description	Quantity Unit	Pay Item	Description	Quantity Unit
C-105-5.1	Mobilization	1 LS	P-101-5.1	Concrete pavement demo	12000 SY
P-101-5.1	Concrete pavement removal	820 SY	P-150-4.1	Miscellaneous demolition	1 LS
P-101-5.2	Asphalt overlay concrete removal	5680 SY	P-152-5.1	Earthwork	1 LS
P-150-4.1	Site Demolition, Complete	1 LS	D-752-5.1	Flared end section for 15" pipe	1 EA
P-152-5.1	Earthwork	1 LS	D-701-5.1	15" CLV RCP	63 LF
P-152-5.2	Undercut	200 CY	D-754-5.1	2" Concrete Swale	890 LF
P-153-5.4	Granular backfill for Undercut	200 CY	C-102-5.2	Silt fence	1780 LF
P-155-8.1	Lime-Treated subgrade	2790 SY	C-102-5.3	Inlet protection	7 EA
P-401-8.1	3" P401	560 Ton	C-102-5.4	Rock filter ring	1 EA
P-602-5.1	Emulsified Asphalt Prime Coat	900 Gal	T-905-5.1	4" Topsoil	15000 SY
P-209-5.1	8" P209	2790 SY	T-904-5.1	Sod	15000 SY
D-705-5.1	4" Perforated Underdrain	515 LF			
	4" Non-perforated underdrain				
D-705-5.2	outfall pipe	40 LF			
D-705-5.4	Underdrain Clean out	7 EA			
D-705-5.5	Underdrain endwall	1 EA			
D-752-5.2	Headwall for 24" pipe	2 EA			
D-701-5.1	24" CLV RCP	136 LF			
D-754-5.1	2" Concrete Swale	1135 LF			
C-102-5.1	Construction entrance	1 LS			
C-102-5.2	Silt fence	400 LF			
C-102-5.3	Inlet protection	1 EA			
C-102-5.4	Rock filter ring	1 EA			
C-102-5.5	Rock check dam	1 EA			
C-102-5.6	12" sediment tube	635 LF			
C-102-5.7	20" sediment tube	240 LF			
P-602-5.1	Reflective Pavement Marking	4200 SF			
P-620-5.2	Existing Paint Marking Removal	1 LS			
	No. 8 AWG, SKV, L-824, Type C Cable, Installed in trench,				
L-108-5.1	ductbank or conduit	1 LS			
	Install 2" PVC Schedule 40 conduit in trench including excavation and backfill				
L-110-5.1		1 LS			
	Install L-867D Electrical hand hole including concrete encasement, grounding and appurtenances				
L-115-5.1		13 EA			
	Remove Existing L-867D Electrical Handhole				
L-115-5.2		17 EA			
	Remove Existing MRL/MTL Threshold light and Transformer and save for Re-Installation or deliver to airport. Demolish existing edge light maintenance pad and base can.				
L-125-5.1		17 EA			
	Install MRL/MTL/Threshold light, transformer, and base can in asphalt including sawcut and pavement repair				
L-125-5.2		14 EA			
	Remove Existing Base Mounted sign L-858 and save for reinstalltion or deliver to airport, demolish concrete base and appurtenances				
L-125-5.5		2 EA			
	Reinstall existing base-mounted sign L-858 to new base can and concrete pad				
L-125-5.6		2 EA			
T-905-5.1	4" Topsoil	18500 SY			
T-904-5.1	Sod	18500 SY			

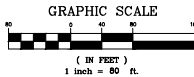

Allen & Hoshall Inc.
1675 Lakeside Drive, Suite 207
Jackson, Mississippi 39214
(601) 977-8973 fax (601) 949-4344

COPYRIGHT
This document is proprietary to Allen & Hoshall and shall not be reproduced or used by others without prior written consent.

TAXIWAY BRAVO RELOCATION
HAWKINS FIELD AIRPORT
AIP GRANT #3-28-0038-025-2021

508 W. KAMP ST.
JACKSON, MS 39209
JACKSON MUNICIPAL AIRPORT AUTHORITY
100 INTERNATIONAL DRIVE STE 300
JACKSON, MS 39298

No. _____ Revision _____ Date _____

BID SCHEDULE & DRAWING INDEX

JOB NO: 72327
DATE: 09/30/2022
DRAWN: TP
CHECKED: CB
CAD FILE:



G1.1

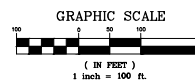

Allen & Hoshall Inc.
1675 Lakeland Drive, Suite 207
Jackson, Mississippi 39214
(601) 977-8973 Fax (601) 949-4344

COPYRIGHT
This document is proprietary to Allen & Hoshall and shall not be reproduced or used by others without prior written consent.

TAXIWAY BRAVO RELOCATION
HAWKINS FIELD AIRPORT
AIP GRANT #3-28-0038-025-2021

508 W. RAMP ST.
JACKSON, MS 39209
JACKSON MUNICIPAL AIRPORT AUTHORITY
100 INTERNATIONAL DRIVE STE 300
JACKSON, MS 39298

No.	Revision	Date

ACCESS PLAN

JOB NO: 72327
DATE: 09/30/2022
DRAWN: TP
CHECKED: CB
CAD FILE:



G2.1

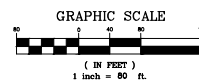
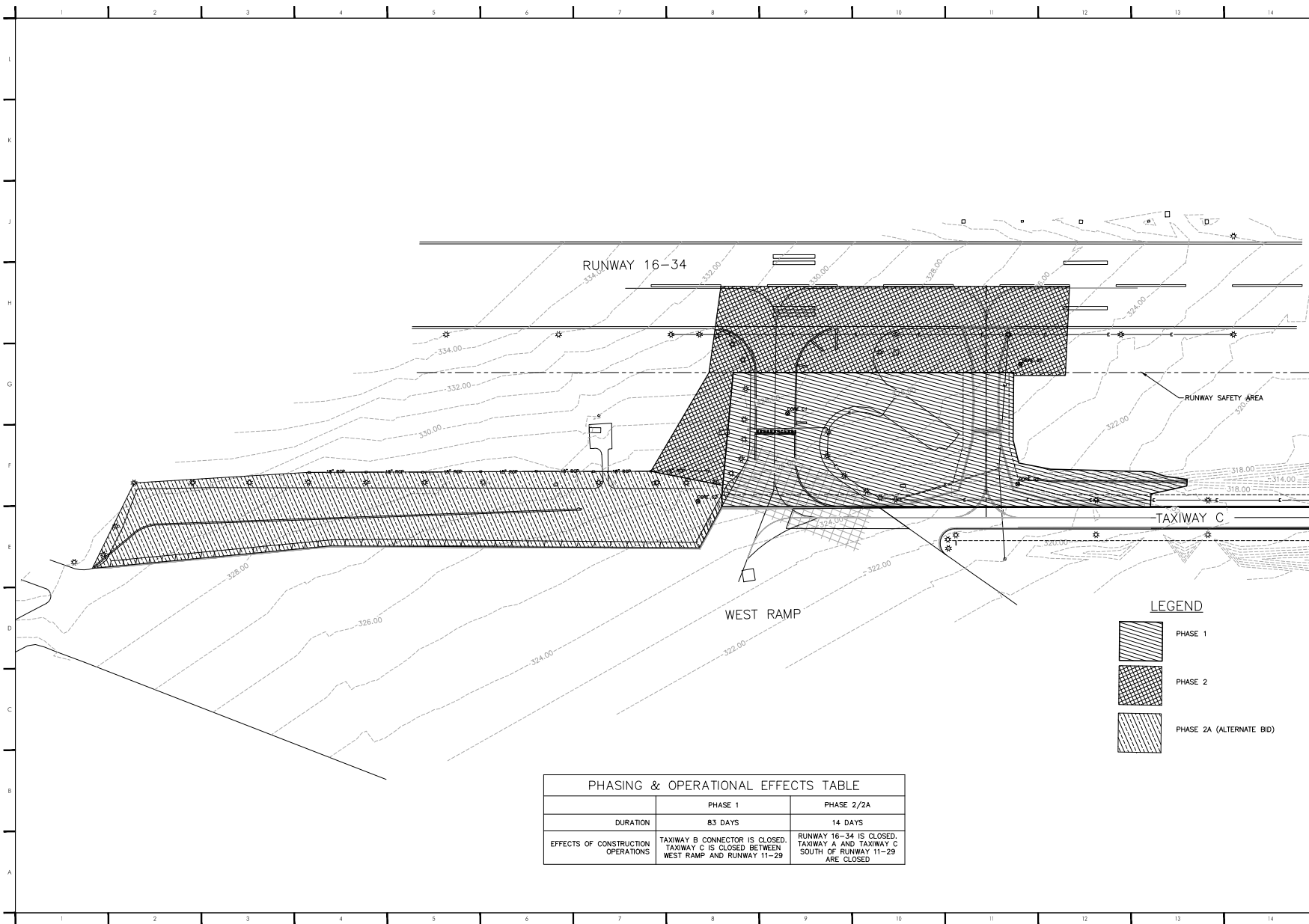

Allen & Hoshall Inc.
1675 Leeland Drive, Suite 207
Jackson, Mississippi 39216
601 977-8973 fax 601 949-6344

COPYRIGHT
This document is proprietary to Allen & Hoshall and shall not be reproduced or used by others without prior written consent.

TAXIWAY BRAVO RELOCATION
HAWKINS FIELD AIRPORT
AIP GRANT #3-28-0038-025-2021

508 W. RAMP ST.
JACKSON, MS 39209
JACKSON MUNICIPAL AIRPORT AUTHORITY
100 INTERNATIONAL DRIVE STE 300
JACKSON, MS 39298

No.	Revision	Date

PHASING PLAN

JOB NO: 72327
DATE: 09/30/2022
DRAWN: TP
CHECKED: CB
CAD FILE:



G3.1

CONSTRUCTION NOTES

- ALL OF THE CONTRACTOR'S MOVEMENTS AND ACTIVITIES WITHIN THE AIRPORT PROPERTY SHALL BE CLOSELY COORDINATED WITH THE PROJECT MANAGER AND SHALL BE IN COMPLIANCE WITH THE PROVISIONS OF THE CONTRACT DOCUMENTS AND FAA ADVISORY CIRCULAR 150/5370-2, "OPERATIONAL SAFETY ON AIRPORTS DURING CONSTRUCTION". NO WORK WILL BE ALLOWED WITHIN TAXIWAY AND RUNWAY SAFETY AREAS, UNDER NO CIRCUMSTANCES WILL THE CONTRACTOR BE ALLOWED TO CROSS ANY ACTIVE RUNWAY OR TAXIWAY OR AIRCRAFT MOVEMENT AREA OR OTHERWISE BE ALLOWED TO OPERATE WITHIN RUNWAY OR TAXIWAY SAFETY AREAS UNLESS THE PROJECT MANAGER DETERMINES THAT THE WORK REQUIRES THE MOVEMENT. THIS WORK SHALL BE APPROVED BY THE PROJECT MANAGER AND A NOTAM ISSUED.
- REFERENCE THE CONSTRUCTION SAFETY AND PHASING PLAN (CSPP) IN THE SPECIFICATIONS FOR ADDITIONAL CONSTRUCTION SAFETY REQUIREMENTS.
- THE CONTRACTOR SHALL HAVE ACCESS TO THE AIRPORT ONLY AT THE LOCATIONS DESIGNATED ON THE PLANS. ALL OTHER ACCESS SHALL BE BY SPECIAL REQUEST AND SUBJECT TO APPROVAL BY THE OWNER. NO CONTRACTOR PERSONNEL OR EQUIPMENT WILL BE PERMITTED TO CROSS ANY ACTIVE TAXIWAY OR RUNWAY WITHOUT PRIOR APPROVAL BY THE OWNER.
- RUNWAY, TAXIWAYS, APRON PAVEMENTS, NAVADS AND UNDERGROUND FACILITIES (TO REMAIN) MUST BE PROTECTED FROM DAMAGE CAUSED BY THE CONTRACTOR'S EQUIPMENT. ANY DAMAGE TO PAVEMENTS OR FACILITIES CAUSED BY THE CONTRACTOR'S PERSONNEL OR EQUIPMENT SHALL BE REPAIRED, IN A MANNER APPROVED BY THE PROJECT MANAGER, BY THE CONTRACTOR AT NO COST TO THE OWNER. THE CONTRACTOR SHALL BE RESPONSIBLE FOR THE LOCATION AND IDENTIFICATION OF ALL EXISTING UTILITIES AND UNDERGROUND PIPELINES IN THE CONSTRUCTION AREA. ANY DAMAGES TO EXISTING UTILITIES OR UNDERGROUND PIPELINES ON OR OFF AIRPORT PROPERTY SHALL BE THE RESPONSIBILITY OF THE CONTRACTOR. ALL REPAIR WORK SHALL MEET THE APPROVAL OF THE OWNER OF THE DAMAGED UTILITY. NO REIMBURSEMENT WILL BE ALLOWED FOR UTILITY/PIPE REPAIR OR REPLACEMENT.
- AIRCRAFT OPERATIONS SHALL HAVE PRIORITY OVER ALL VEHICLES, EQUIPMENT AND PERSONNEL AT ALL TIMES. THE CONTRACTOR SHALL EMPLOY STRICT MEASURES TO PREVENT ANY CONFLICT BETWEEN HIS/HER PERSONNEL AND AIRCRAFT ON ANY ACTIVE AIRFIELD PAVEMENT. THE CONTRACTOR AND SUB-CONTRACTORS SHALL REMAIN CLEAR OF ACTIVE RUNWAYS AND TAXIWAYS.
- CONTRACTOR RADIOS ARE REQUIRED TO MONITOR AIR TRAFFIC RADIO COMMUNICATIONS AND BE ABLE TO COMMUNICATE WITH FAA TOWER AT ALL TIMES. DURING CONSTRUCTION ACTIVITIES ON THE AIRFIELD.

BARRICADE NOTES:

- CONTRACTOR SHALL FURNISH LOW-LEVEL, WATER FILLED, TYPE BARRICADES, AS DETAILED BELOW.
- BARRICADES SHALL BE LOCATED AT MAX. SPACING OF 15' CENTER TO CENTER WITH A BARRICADE ON THE CENTERLINE OF THE TAXIWAY OR RUNWAY, WHERE APPLICABLE.
- TWO (2) ORANGE CONSTRUCTION FLAGS TO BE MOUNTED ON EACH BARRICADE.
- CONTRACTOR TO PROVIDE ALL FLAGS AS NEEDED, TO MAINTAIN OPERATION DURING PROJECT.

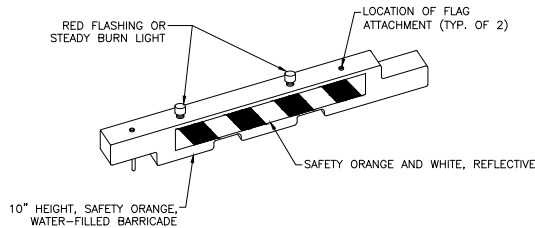

1 BARRICADE DETAIL
G4.0 NTS

BARRICADE NOTES

- BARRICADES, PER DETAIL 1, SHALL BE PLACED AS SHOWN ON THE CONSTRUCTION SAFETY PLAN, SHEETS G4.1 AND G4.2 TO DELINEATE THE CONTRACTORS WORK AREAS.
- ALL BARRICADES SHALL BE CHECKED VISUALLY FOR SIGNS OF WEAR AND TEAR ON A WEEKLY BASIS AND SHALL BE MAINTAINED AND/OR REPLACED WHEN DEEMED APPROPRIATE BY THE PROGRAM MANAGER. THE CONDITION OF LIGHTING UNITS SHALL BE CHECKED DAILY AND ALL LIGHT FIXTURES SHALL BE VERIFIED OPERATING BY THE CONTRACTOR BEFORE THE CONTRACTOR CEASES OPERATION EACH DAY. THE AREAS AROUND ALL BARRICADES SHALL BE CLEANED AT LEAST ONCE EACH WEEK AND THE CONTRACTOR SHALL SWEEP UP ACCUMULATED DEBRIS AND REMOVE IT FROM THE SITE. ALL ACTIVITIES CONDUCTED ADJACENT TO ACTIVE RUNWAYS OR TAXIWAYS SHALL BE COORDINATED WITH THE PROGRAM MANAGER.
- BARRICADES ALONG ACTIVE APRON, RUNWAY OR TAXIWAY PAVEMENT SHALL BE PLACED APPROXIMATELY 10 FEET FROM THE EDGE OF THE FULL STRENGTH PAVEMENT, WHERE POSSIBLE OR AT THE CONSTRUCTION RUNWAY OR TAXIWAY SAFETY AREA LIMIT.
- ALTERNATE FORMS OF BARRICADES MAY BE PROPOSED BY THE CONTRACTOR WHICH MEET THESE FUNCTIONAL REQUIREMENTS AND FAA STANDARDS. APPROVALS OF ANY SUCH SUBSTITUTION (IF GRANTED) SHALL BE BY AIRPORT OPERATIONS AND THE PROJECT MANAGER.
- THE FINAL LOCATION FOR THE BARRICADES SHALL BE ESTABLISHED IN THE FIELD WITH CONCURRENCE FROM AIRPORT OPERATIONS AND THE PROJECT MANAGER.
- BARRICADES SHALL BE PAID FOR UNDER ITEM S-100-3.1. PLACEMENT, MAINTENANCE AND SUBSEQUENT RELOCATION AND REMOVAL OF THE BARRICADES SHALL BE INCIDENTAL TO THE ITEM.
- THE CONTRACTOR SHALL HAVE REPLACEMENT LIGHTS ON SITE AND SHALL REPLACE LIGHTS WITHIN ONE HOUR OF NOTIFICATION BY THE PROJECT MANAGER OR AIRPORT PERSONNEL. CONTRACTOR SHALL PROVIDE THE NAME AND TELEPHONE NUMBER FOR AN ON-CALL REPRESENTATIVE 24 HOURS PER DAY, SEVEN DAYS PER WEEK TO REPLACE INOPERATIVE LIGHTS. THE REPRESENTATIVE SHALL RESPOND TO THE SITE WITHIN ONE HOUR OF BEING NOTIFIED.

REOPENING OF A CLOSED SURFACE

- PRIOR TO THE COMPLETION OF ANY PHASE, ALL PAVEMENT SURFACES TO BE REOPENED AT THE COMPLETION OF THE PHASE SHALL BE SWEEP AND VACUUMED CLEAN. ALL WORK SHALL BE COMPLETE, AND ACCEPTED BY THE PROJECT MANAGER AND OPERATIONS PRIOR TO OPENING FOR AIRCRAFT USE.
- PRIOR TO THE REMOVAL OF ANY BARRICADES OR LIGHTED CONES, THE CONTRACTOR SHALL REQUEST, THROUGH THE PROJECT MANAGER, AN INSPECTION BY AIRPORT OPERATIONS. A FOUR HOUR NOTICE MUST BE GIVEN FOR THE INSPECTION. NO TAXIWAY MAY BE REOPENED UNTIL AIRPORT OPERATIONS HAS PERFORMED THE INSPECTION AND APPROVED THE REOPENING. SURFACES BELOW AND AROUND THE BARRICADES AND CONES MUST BE CLEANED PRIOR TO REQUESTING THE INSPECTION.

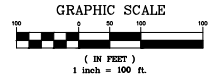

Allen & Hoshall Inc.
1675 Lakeside Drive, Suite 207
Jackson, Mississippi 39214
(601) 977-8973 fax (601) 949-4344

COPYRIGHT

This document is proprietary to Allen & Hoshall and shall not be reproduced or used by others without prior written consent.

TAXIWAY BRAVO RELOCATION
HAWKINS FIELD AIRPORT
AIP GRANT #3-28-0038-025-2021

508 W. KAMP ST.
JACKSON, MS 39209
JACKSON MUNICIPAL AIRPORT AUTHORITY
100 INTERNATIONAL DRIVE STE 300
JACKSON, MS 39298

No. Revision Date

CONSTRUCTION SAFETY NOTES

JOB NO: 72327
DATE: 09/30/2022
DRAWN: TP
CHECKED: CB
CAD FILE:



G4.0

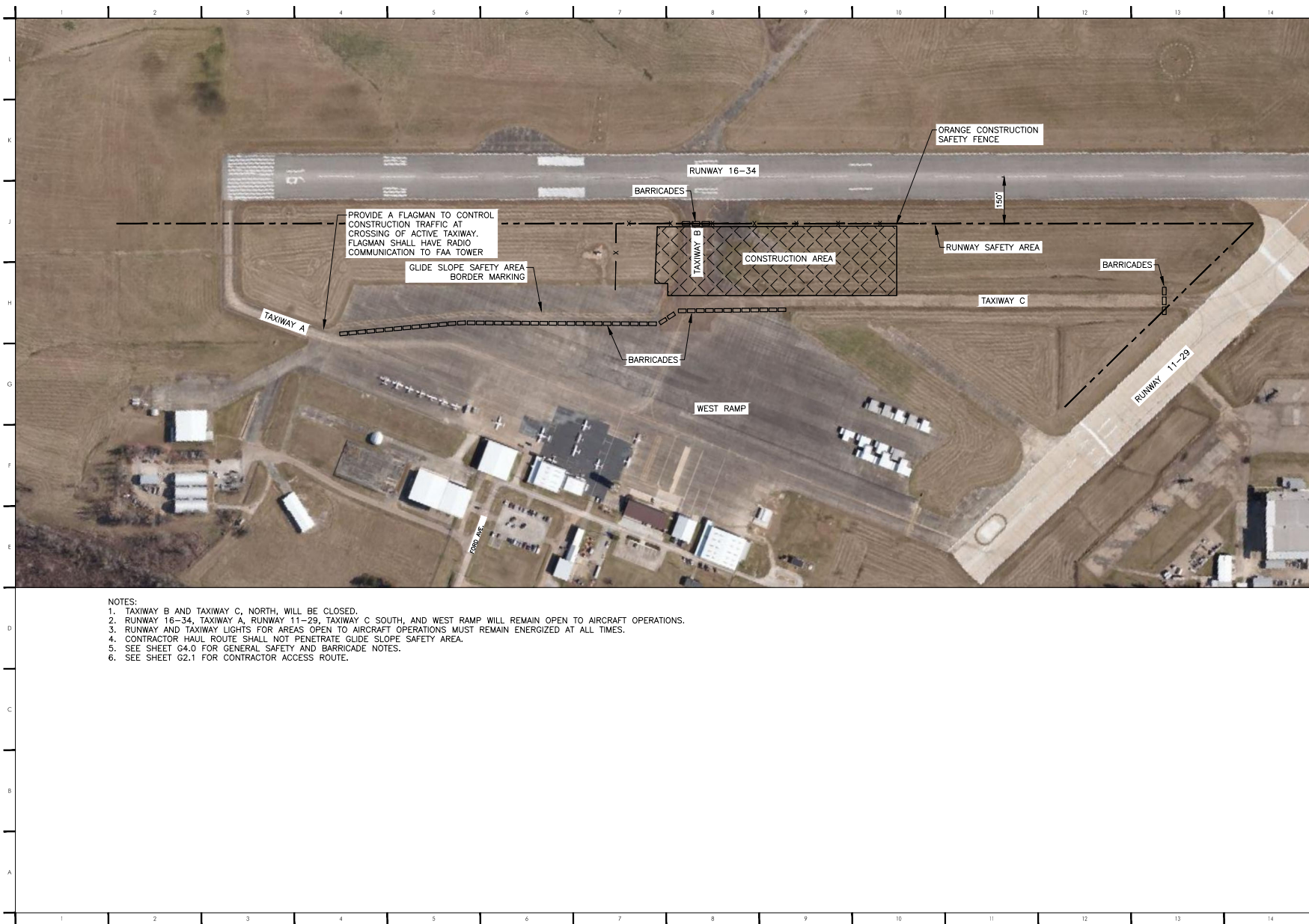

- NOTES:
1. TAXIWAY B AND TAXIWAY C, NORTH, WILL BE CLOSED.
 2. RUNWAY 16-34, TAXIWAY A, RUNWAY 11-29, TAXIWAY C SOUTH, AND WEST RAMP WILL REMAIN OPEN TO AIRCRAFT OPERATIONS.
 3. RUNWAY AND TAXIWAY LIGHTS FOR AREAS OPEN TO AIRCRAFT OPERATIONS MUST REMAIN ENERGIZED AT ALL TIMES.
 4. CONTRACTOR HAUL ROUTE SHALL NOT PENETRATE GLIDE SLOPE SAFETY AREA.
 5. SEE SHEET G4.0 FOR GENERAL SAFETY AND BARRICADE NOTES.
 6. SEE SHEET G2.1 FOR CONTRACTOR ACCESS ROUTE.

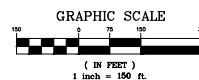

Allen & Hoshall Inc.
1675 Lakeside Drive, Suite 207
Jackson, Mississippi 39214
(601) 977-8973 Fax (601) 949-4344

COPYRIGHT
This document is proprietary to Allen & Hoshall and shall not
be reproduced or used by others without prior written consent.

TAXIWAY BRAVO RELOCATION
HAWKINS FIELD AIRPORT
AIP GRANT #3-28-0038-025-2021

508 W. RAMP ST.
JACKSON, MS 39209
JACKSON MUNICIPAL AIRPORT AUTHORITY
100 INTERNATIONAL DRIVE STE 300
JACKSON, MS 39298

No.	Revision	Date

CONSTRUCTION SAFETY PLAN
PHASE 1

JOB NO: 72327
DATE: 09/30/2022
DRAWN: TP
CHECKED: CB
CAD FILE:



G4.1



NOTES:

1. RUNWAY 16-34, TAXIWAY A, AND TAXIWAY C, SOUTH, WILL BE CLOSED.
2. LIGHTED RUNWAY CLOSURE X's WILL BE FURNISHED BY THE OWNER. CONTRACTOR SHALL TRANSPORT LIGHTED X's FROM A LOCATION ON AIRPORT PROPERTY TO EACH END OF THE RUNWAY, MAINTAIN OPERATION FOR THE DURATION OF THE CLOSURE, AND TRANSPORT BACK TO STORAGE UPON COMPLETION. CONTRACTOR SHALL ASSURE X's REMAIN LIGHTED WHEN RUNWAY IS CLOSED DURING NIGHTTIME HOURS.
3. RUNWAY 11-29, TAXIWAY C NORTH, AND WEST RAMP WILL REMAIN OPEN TO AIRCRAFT OPERATIONS.
4. RUNWAY AND TAXIWAY LIGHTS FOR AREAS OPEN TO AIRCRAFT OPERATIONS MUST REMAIN ENERGIZED AT ALL TIMES.
5. PHASE 2A SHALL BE COMPLETED DURING THE RUNWAY CLOSURE WHEN THERE IS NO IMPACT TO GLIDE SLOPE SAFETY AREA.
6. SEE SHEET G4.0 FOR GENERAL SAFETY AND BARRICADE NOTES.
7. SEE SHEET G2.1 FOR CONTRACTOR ACCESS ROUTE.

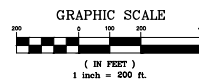

Allen & Hoshall Inc.
1675 Lakeside Drive, Suite 207
Jackson, Mississippi 39214
(601) 977-8973 Fax (601) 949-4344

COPYRIGHT
Allen & Hoshall
This document is proprietary to Allen & Hoshall and shall not
be reproduced or used by others without prior written consent.

TAXIWAY BRAVO RELOCATION
HAWKINS FIELD AIRPORT
AIP GRANT #3-28-0038-025-2021

508 W. KAMP ST.
JACKSON, MS 39209

JACKSON MUNICIPAL AIRPORT AUTHORITY
100 INTERNATIONAL DRIVE STE 300
JACKSON, MS 39298

_____	_____	_____
_____	_____	_____
_____	_____	_____
_____	_____	_____
No.	Revision	Date

CONSTRUCTION SAFETY PLAN
PHASE 2

JOB NO: 72327
DATE: 09/30/2022
DRAWN: TP
CHECKED: CB
CAD FILE:



G4.2

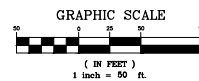
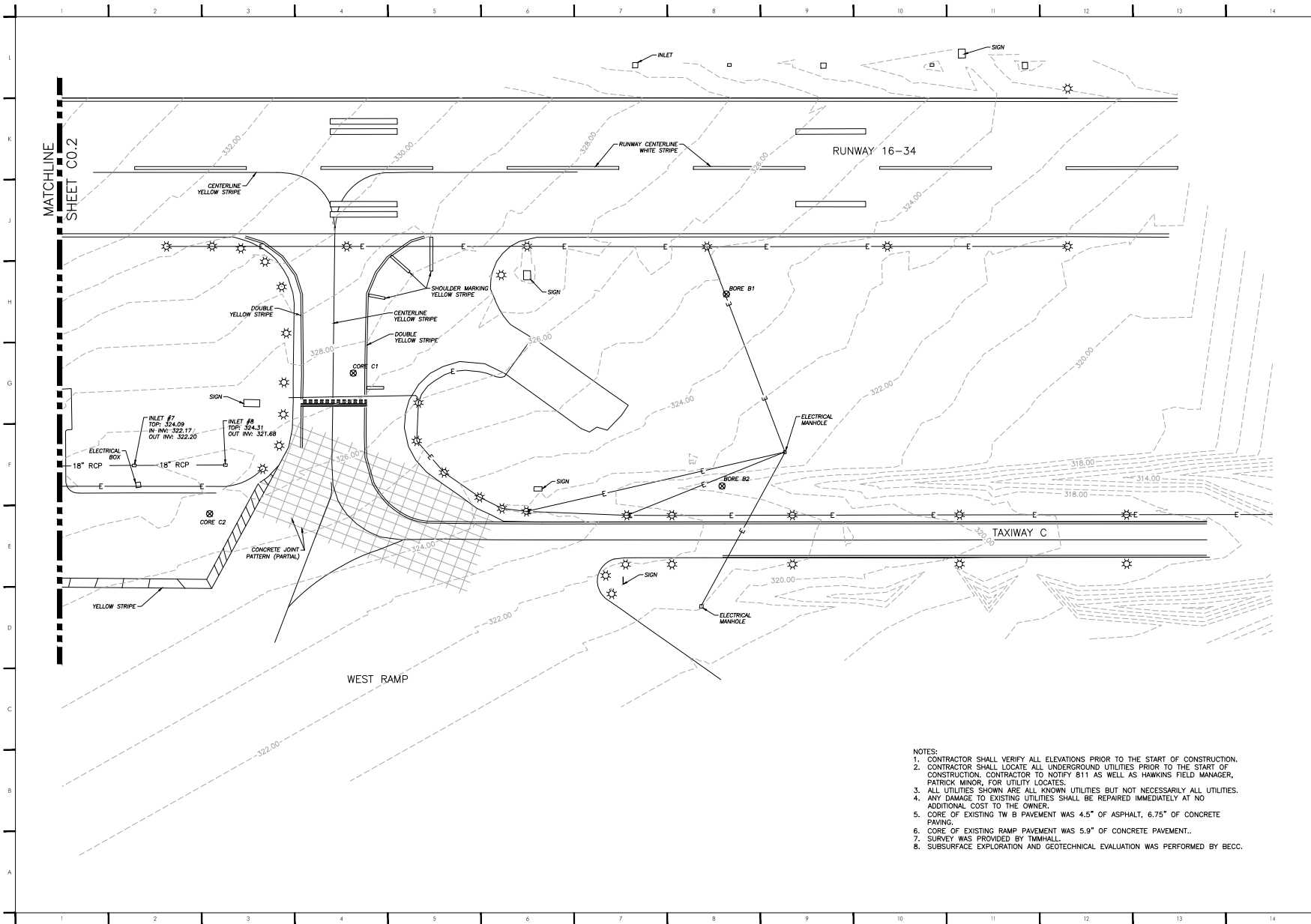

Allen & Hoshall Inc.
1675 Leeland Drive, Suite 207
Jackson, Mississippi 39214
(601) 977-8953 fax (601) 949-4344

COPYRIGHT
This document is proprietary to Allen & Hoshall and shall not be reproduced or used by others without prior written consent.

TAXIWAY BRAVO RELOCATION HAWKINS FIELD AIRPORT AIP GRANT #3-28-0038-025-2021

JACKSON, MS 39209
JACKSON MUNICIPAL AIRPORT AUTHORITY
100 INTERNATIONAL DRIVE STE 300
JACKSON, MS 39298

No.	Revision	Date

EXISTING CONDITIONS
SHEET 1 OF 2

JOB NO: 72327
DATE: 09/30/2022
DRAWN: TP
CHECKED: CB
CAD FILE:



C0.1

- NOTES:
1. CONTRACTOR SHALL VERIFY ALL ELEVATIONS PRIOR TO THE START OF CONSTRUCTION.
 2. CONTRACTOR SHALL LOCATE ALL UNDERGROUND UTILITIES PRIOR TO THE START OF CONSTRUCTION. CONTRACTOR TO NOTIFY 811 AS WELL AS HAWKINS FIELD MANAGER, PATRICK MINOR, FOR UTILITY LOCATES.
 3. ALL UTILITIES SHOWN ARE ALL KNOWN UTILITIES BUT NOT NECESSARILY ALL UTILITIES.
 4. ANY DAMAGE TO EXISTING UTILITIES SHALL BE REPAIRED IMMEDIATELY AT NO ADDITIONAL COST TO THE OWNER.
 5. CORE OF EXISTING TW B PAVEMENT WAS 4.5" OF ASPHALT, 6.75" OF CONCRETE PAVING.
 6. CORE OF EXISTING RAMP PAVEMENT WAS 5.9" OF CONCRETE PAVEMENT..
 7. SURVEY WAS PROVIDED BY TMMHALL.
 8. SUBSURFACE EXPLORATION AND GEOTECHNICAL EVALUATION WAS PERFORMED BY BECC.

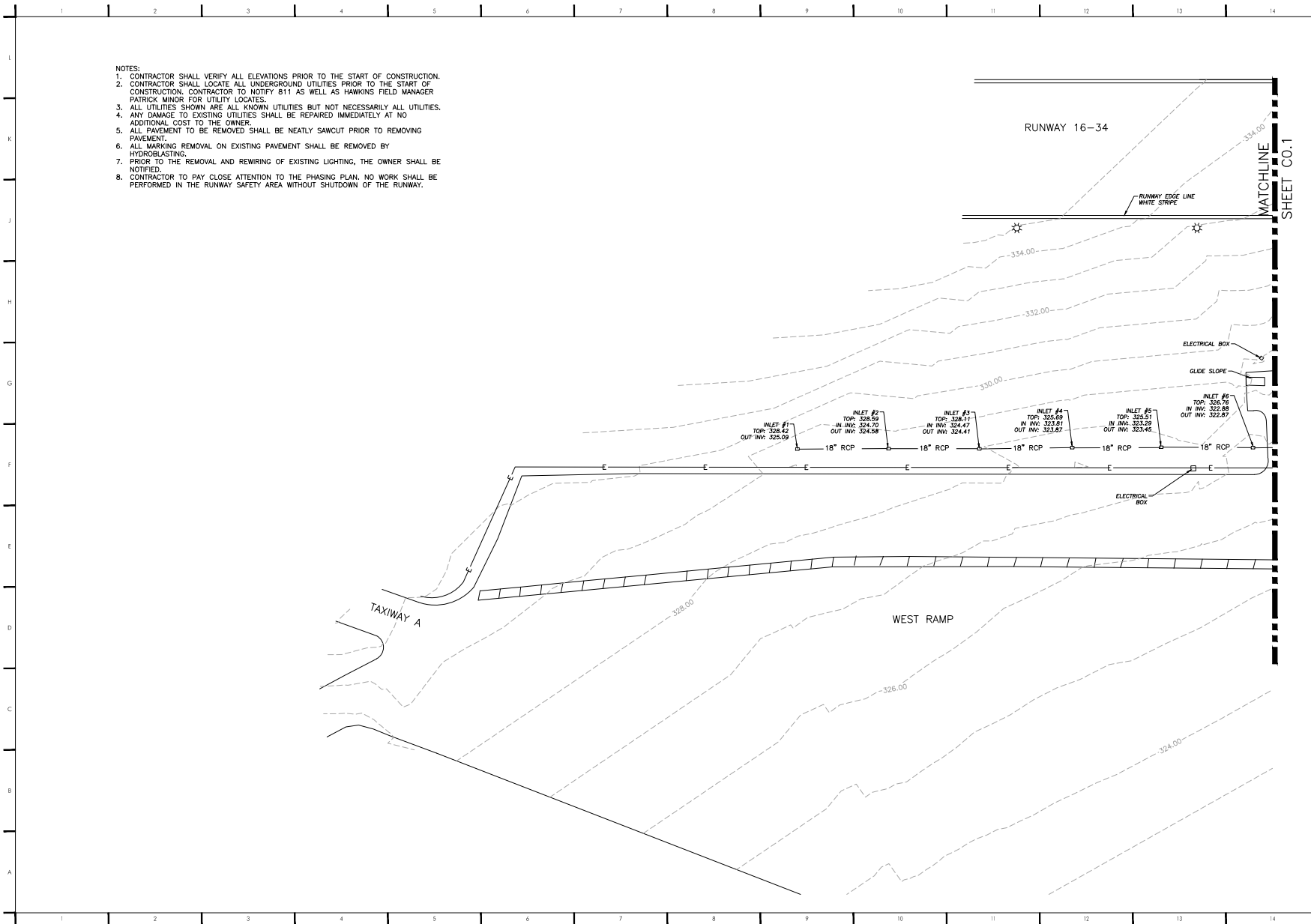

- NOTES:
1. CONTRACTOR SHALL VERIFY ALL ELEVATIONS PRIOR TO THE START OF CONSTRUCTION.
 2. CONTRACTOR SHALL LOCATE ALL UNDERGROUND UTILITIES PRIOR TO THE START OF CONSTRUCTION. CONTRACTOR TO NOTIFY 811 AS WELL AS HAWKINS FIELD MANAGER PATRICK MINOR FOR UTILITY LOCATES.
 3. ALL UTILITIES SHOWN ARE ALL KNOWN UTILITIES BUT NOT NECESSARILY ALL UTILITIES.
 4. ANY DAMAGE TO EXISTING UTILITIES SHALL BE REPAIRED IMMEDIATELY AT NO ADDITIONAL COST TO THE OWNER.
 5. ALL PAVEMENT TO BE REMOVED SHALL BE NEATLY SAWCUT PRIOR TO REMOVING PAVEMENT.
 6. ALL MARKING REMOVAL ON EXISTING PAVEMENT SHALL BE REMOVED BY HYDROBLASTING.
 7. PRIOR TO THE REMOVAL AND REWIRING OF EXISTING LIGHTING, THE OWNER SHALL BE NOTIFIED.
 8. CONTRACTOR TO PAY CLOSE ATTENTION TO THE PHASING PLAN. NO WORK SHALL BE PERFORMED IN THE RUNWAY SAFETY AREA WITHOUT SHUTDOWN OF THE RUNWAY.

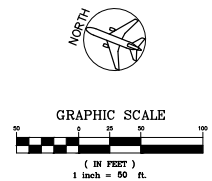

Allen & Hoshall Inc.
1675 Lakeside Drive, Suite 207
Jackson, Mississippi 39214
(601) 977-8973 fax (601) 949-4344

COPYRIGHT
This document is proprietary to Allen & Hoshall and shall not be reproduced or used by others without prior written consent.

TAXIWAY BRAVO RELOCATION
HAWKINS FIELD AIRPORT
AIP GRANT #3-28-0038-025-2021

508 W. RAMP ST.
JACKSON, MS 39209
JACKSON MUNICIPAL AIRPORT AUTHORITY
100 INTERNATIONAL DRIVE STE 300
JACKSON, MS 39298

_____	_____	_____
No.	Revision	Date

EXISTING CONDITIONS
SHEET 2 OF 2

JOB NO: 72327
DATE: 09/30/2022
DRAWN: TP
CHECKED: CB
CAD FILE:





(IN FEET)
1 inch = 50 ft.

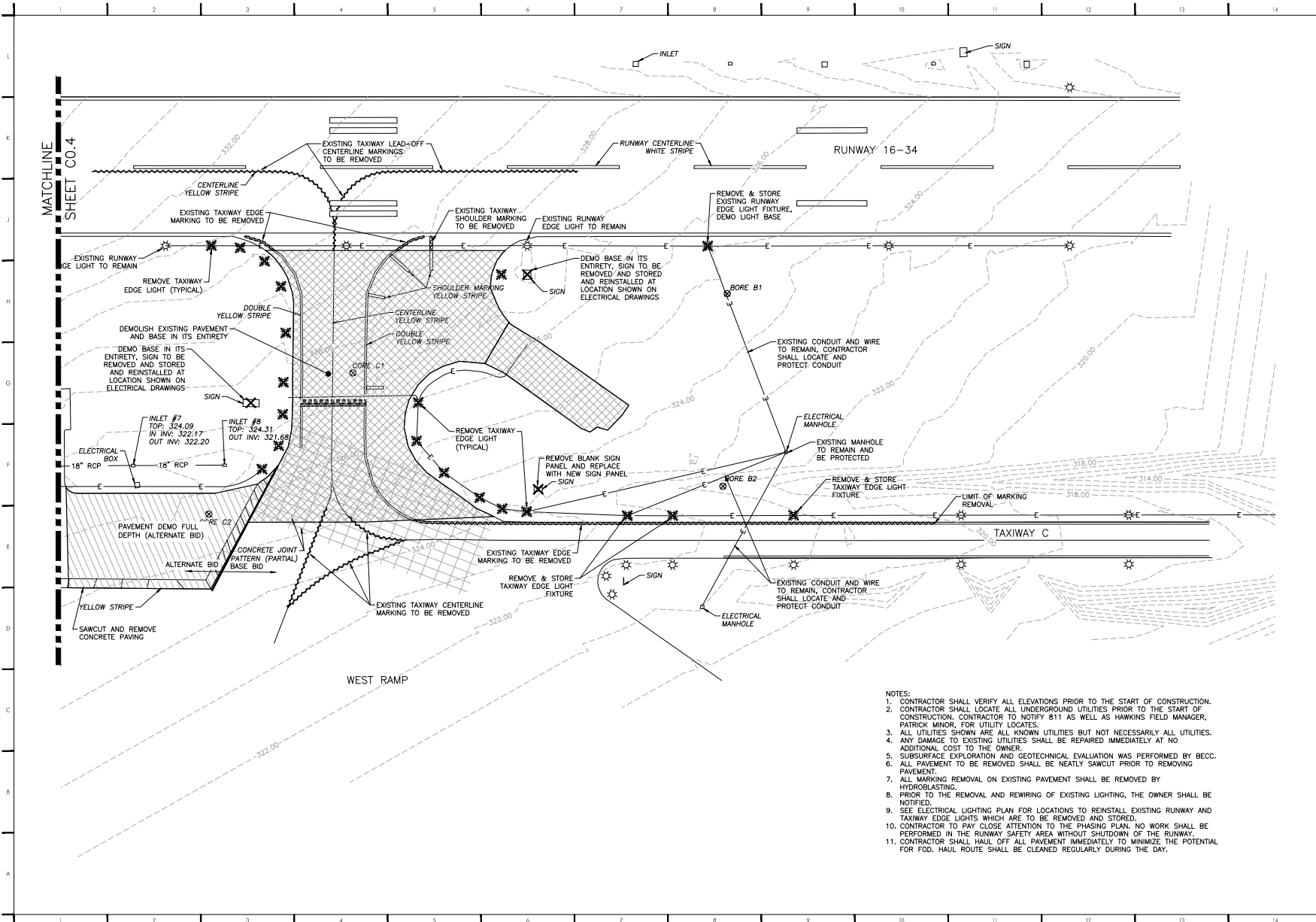

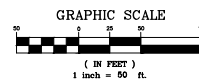
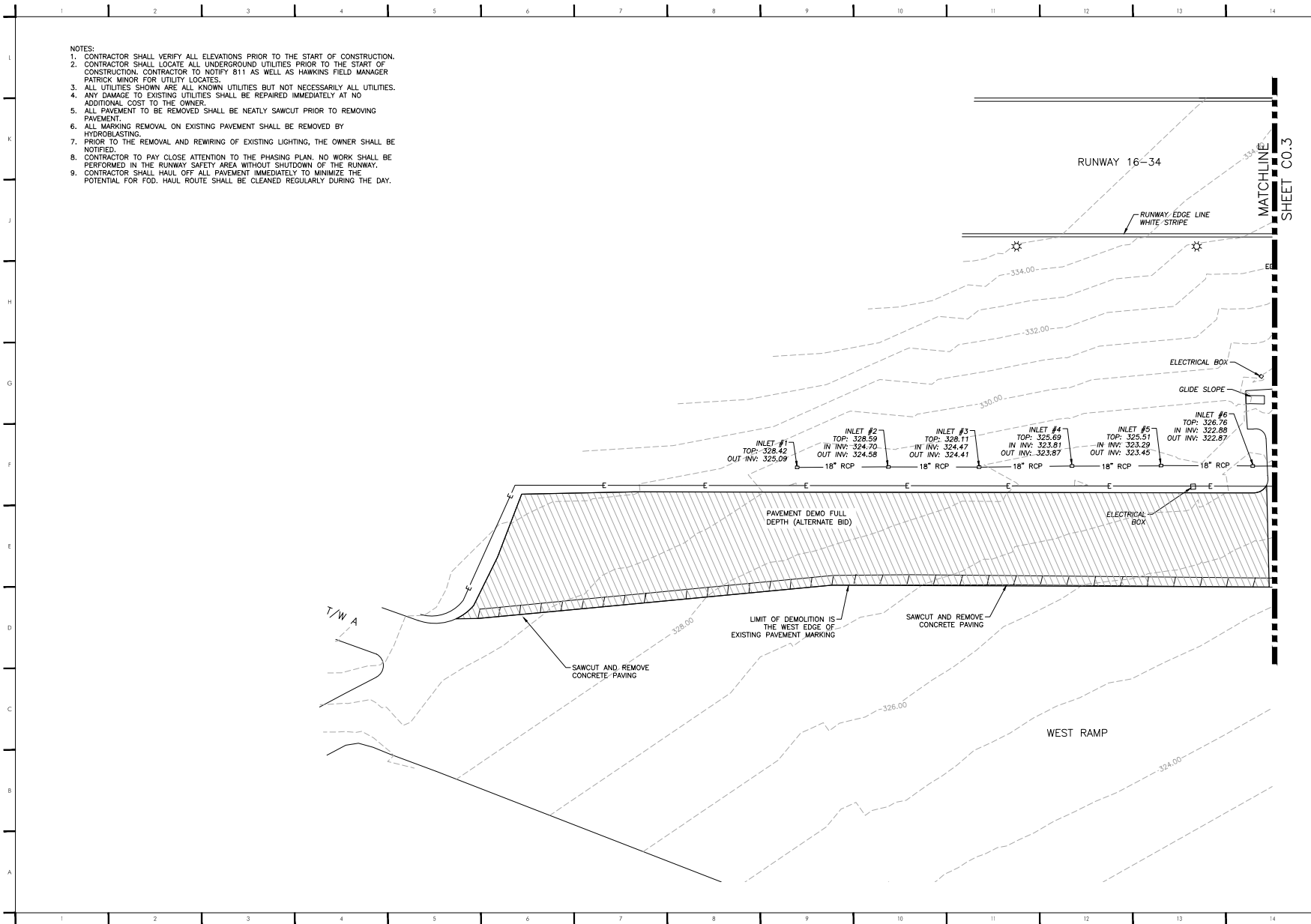

Allen & Hoshall Inc.
1675 Leeland Drive, Suite 207
Jackson, Mississippi 39214
(601) 977-8973 fax (601) 949-4344

COPYRIGHT
This document is proprietary to Allen & Hoshall and shall not be reproduced or used by others without prior written consent.

TAXIWAY BRAVO RELOCATION
HAWKINS FIELD AIRPORT
AIP GRANT #3-28-0038-025-2021

508 W. RAMP ST.
JACKSON, MS 39209
JACKSON MUNICIPAL AIRPORT AUTHORITY
100 INTERNATIONAL DRIVE STE 300
JACKSON, MS 39298

No. Revision Date

DEMOLITION PLAN
SHEET 2 OF 2

JOB NO: 72327
DATE: 09/30/2022
DRAWN: TP
CHECKED: CB
CAD FILE:



C0.4

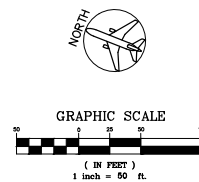
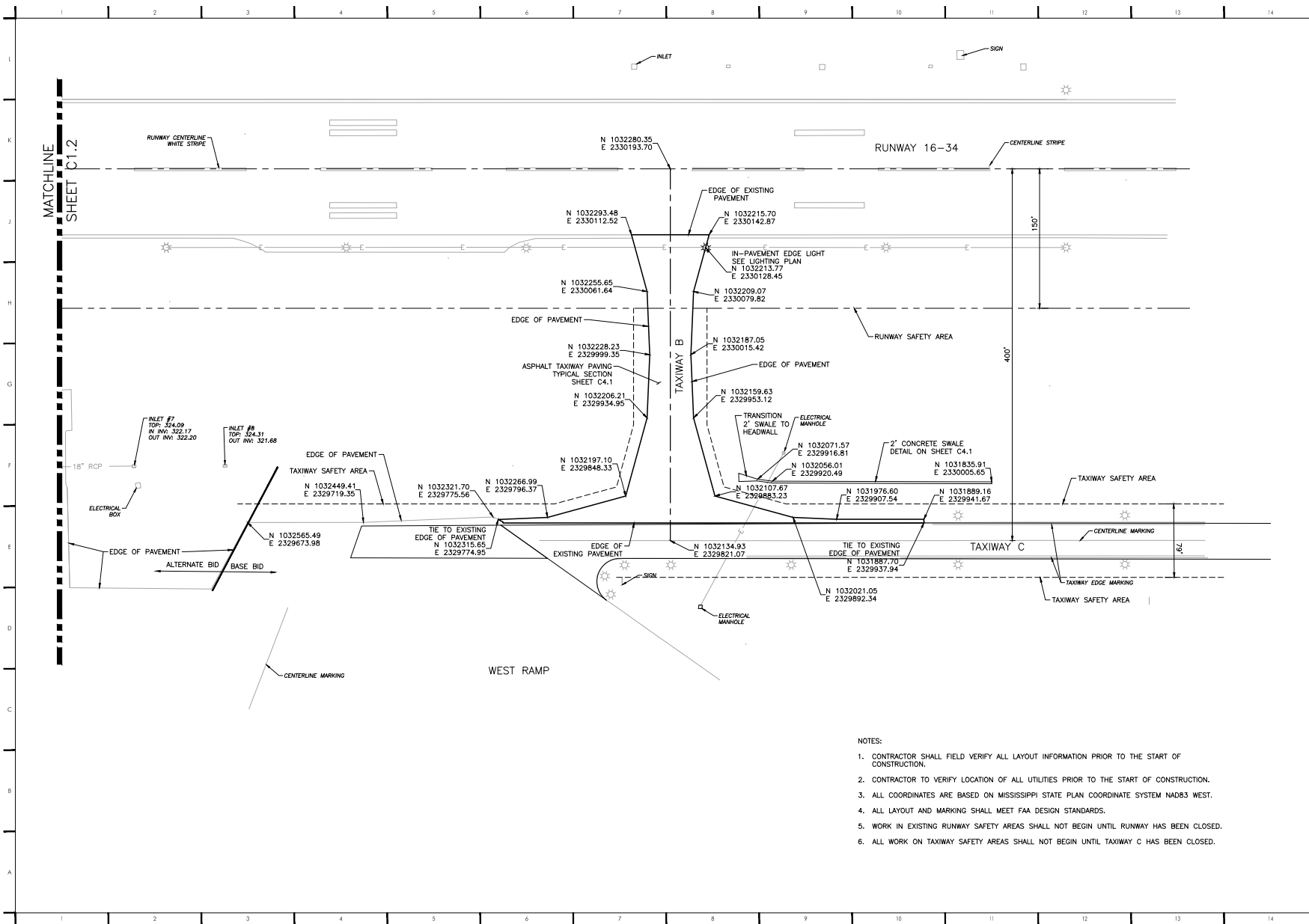

Allen & Hoshall Inc.
1675 Leeland Drive, Suite 207
Jackson, Mississippi 39214
(601) 977-8973 fax (601) 949-4344

COPYRIGHT
This document is proprietary to Allen & Hoshall and shall not be reproduced or used by others without prior written consent.

TAXIWAY BRAVO RELOCATION
HAWKINS FIELD AIRPORT
AIP GRANT #3-28-0038-025-2021

508 W. RAMP ST.
JACKSON, MS 39209
JACKSON MUNICIPAL AIRPORT AUTHORITY
100 INTERNATIONAL DRIVE STE 300
JACKSON, MS 39298

SITE PLAN
SHEET 1 OF 2

JOB NO: 72327
DATE: 09/30/2022
DRAWN: TD
CHECKED: CB
CAD FILE:



C1.1

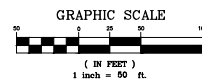
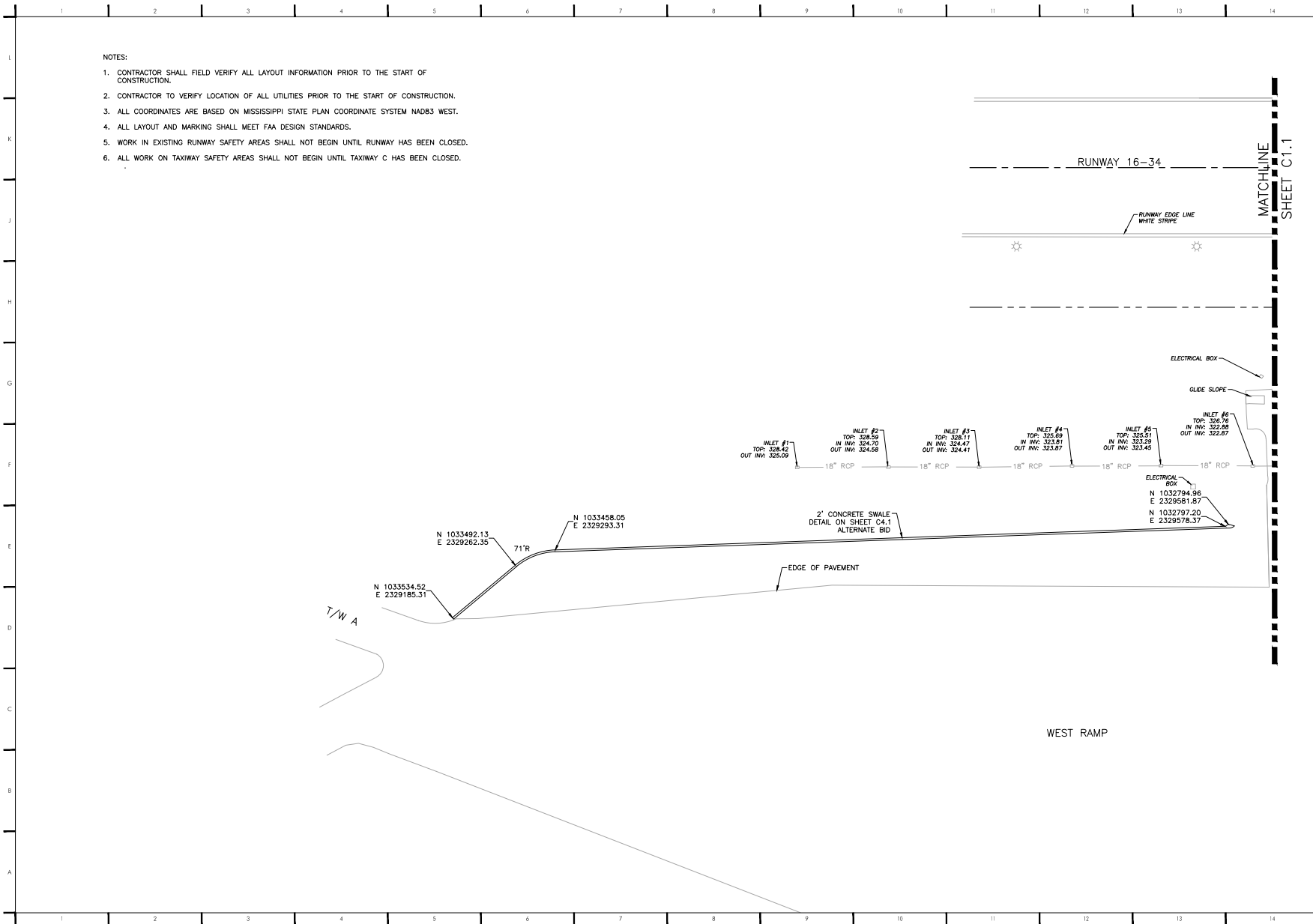

Allen & Hoshall Inc.
1675 Leeland Drive, Suite 207
Jackson, Mississippi 39214
(601) 977-8973 Fax (601) 949-4344

COPYRIGHT
This document is proprietary to Allen & Hoshall and shall not be reproduced or used by others without prior written consent.

TAXIWAY BRAVO RELOCATION
HAWKINS FIELD AIRPORT
AIP GRANT #3-28-0038-025-2021

JACKSON, MS 39209
JACKSON MUNICIPAL AIRPORT AUTHORITY
100 INTERNATIONAL DRIVE STE 300
JACKSON, MS 39298

No.	Revision	Date

SITE PLAN
SHEET 2 OF 2

JOB NO: 72327
DATE: 09/30/2022
DRAWN: TP
CHECKED: CB
CAD FILE:



C1.2

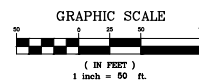
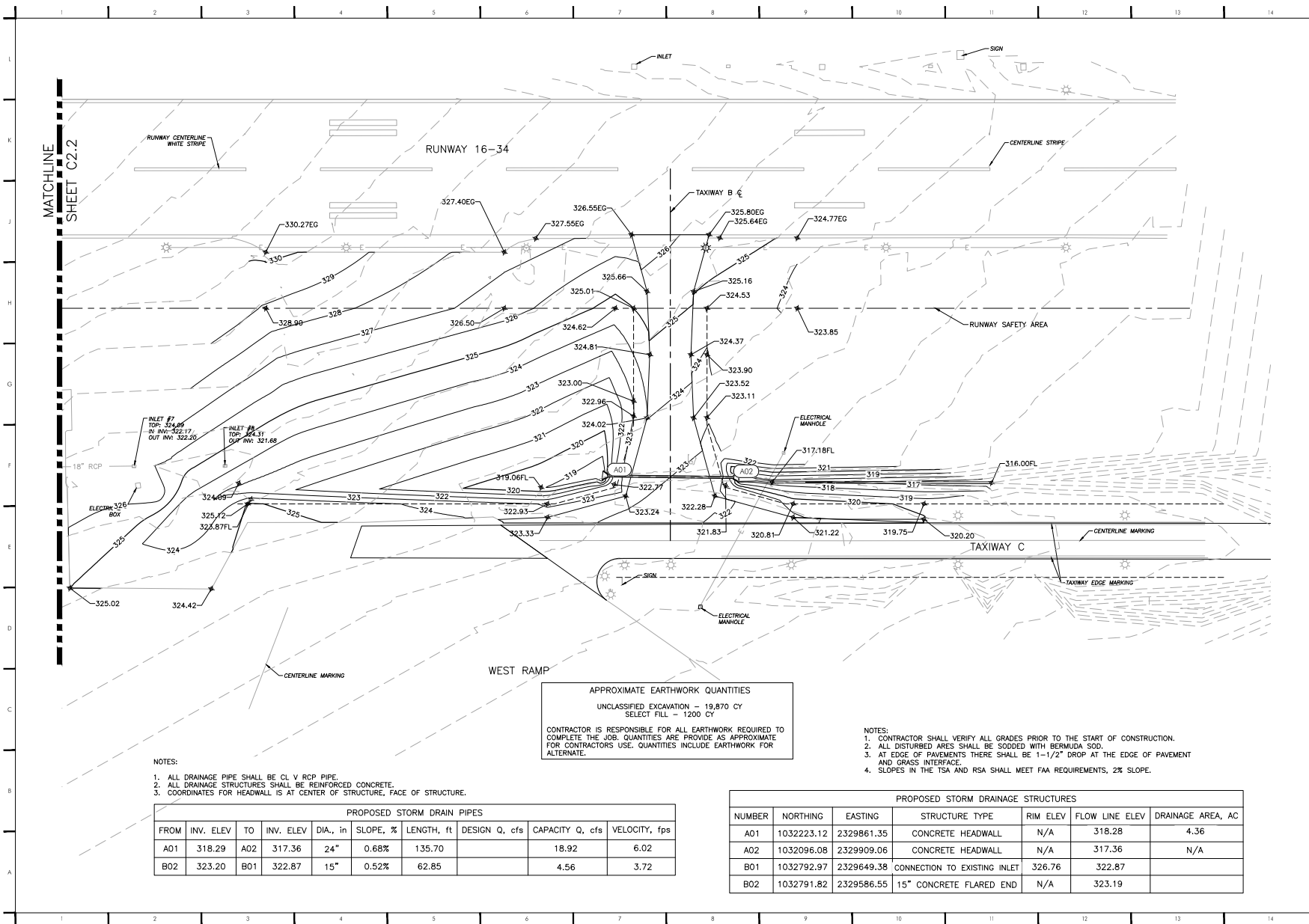

Allen & Hoshall Inc.
 1675 Leland Drive, Suite 207
 Jackson, Mississippi 39214
 601 977-8973 fax 601 949-4344

COPYRIGHT
 This document is proprietary to Allen & Hoshall and shall not be reproduced or used by others without prior written consent.

TAXIWAY BRAVO RELOCATION **HAWKINS FIELD AIRPORT** **AIP GRANT #3-28-0038-025-2021**

JACKSON MUNICIPAL AIRPORT AUTHORITY
 100 INTERNATIONAL DRIVE STE 300
 JACKSON, MS 39298

GRADING AND DRAINAGE PLAN **SHEET 1 OF 2**

JOB NO: 72327
 DATE: 09/30/2022
 DRAWN: TP
 CHECKED: CB
 CAD FILE:



C2.1

- NOTES:
1. CONTRACTOR SHALL VERIFY ALL GRADES PRIOR TO THE START OF CONSTRUCTION.
 2. ALL DISTURBED AREAS SHALL BE SODDED WITH BERMUDA SOD.
 3. AT EDGE OF PAVEMENTS THERE SHALL BE 1-1/2" DROP AT THE EDGE OF PAVEMENT AND GRASS INTERFACE.
 4. SLOPES IN THE TSA AND RSA SHALL MEET FAA REQUIREMENTS, 2% SLOPE.
 5. SEE SHEET C2.1 FOR STORM DRAIN PIPES AND STRUCTURES TABLES.

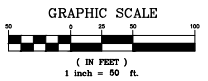
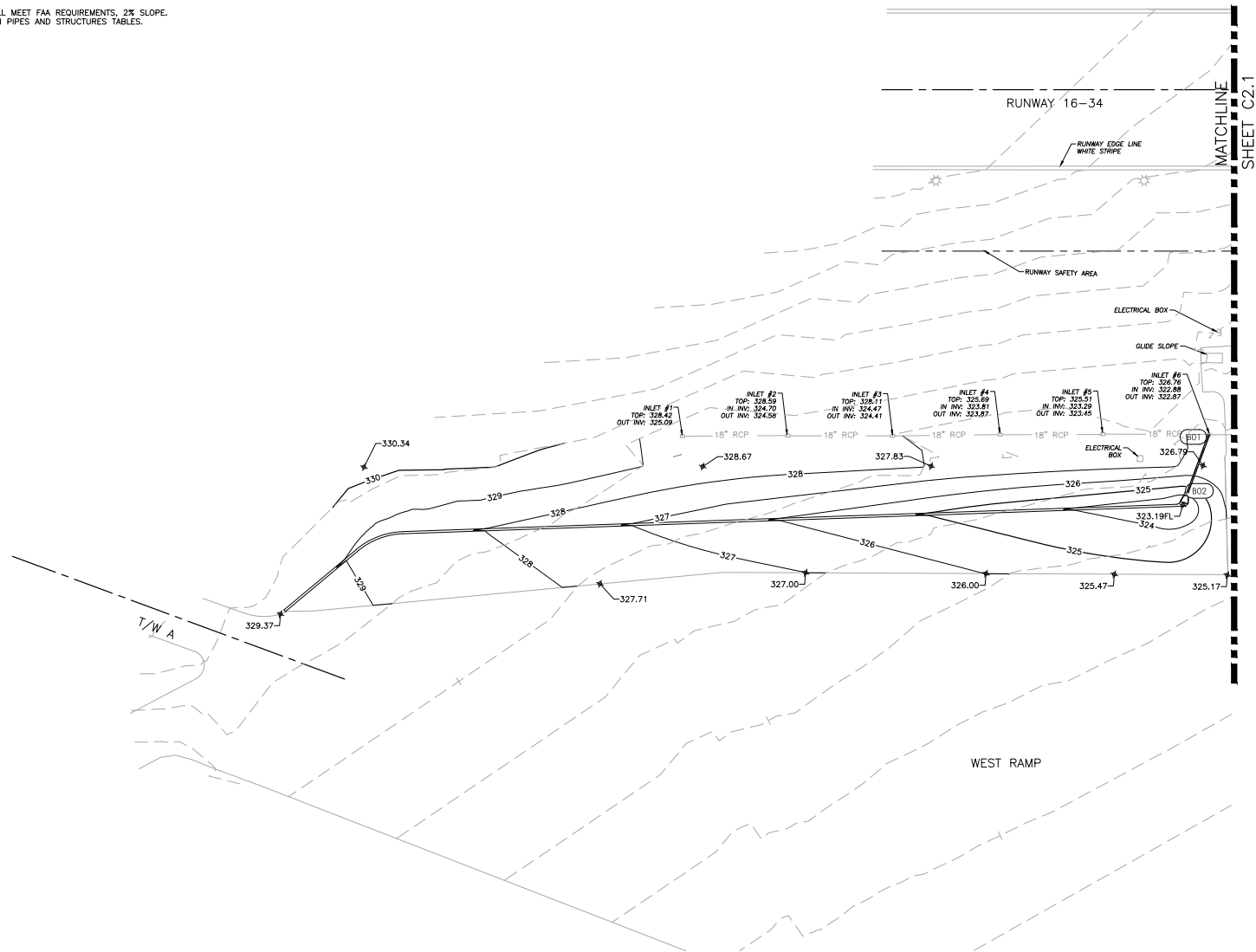

Allen & Hoshall Inc.
1675 Leeland Drive, Suite 207
Jackson, Mississippi 39214
(601) 977-8973 fax (601) 949-4344

COPYRIGHT
This document is proprietary to Allen & Hoshall and shall not be reproduced or used by others without prior written consent.

TAXIWAY BRAVO RELOCATION HAWKINS FIELD AIRPORT AIP GRANT #3-28-0038-025-2021

508 W. RAMP ST.
JACKSON, MS 39209
JACKSON MUNICIPAL AIRPORT AUTHORITY
100 INTERNATIONAL DRIVE STE 300
JACKSON, MS 39298

No.	Revision	Date

GRADING AND DRAINAGE PLAN SHEET 2 OF 2

JOB NO: 72327
DATE: 09/30/2022
DRAWN: TP
CHECKED: CB
CAD FILE:



C2.2



(IN FEET)
1 inch = 50 ft.

This document is proprietary to Allen & Hoshell and shall not be reproduced or used by others without prior written consent.

JACKSON MUNICIPAL AIRPORT AUTHORITY
100 INTERNATIONAL DRIVE STE 300
JACKSON, MS 39298

No.	Revision	Date
-----	----------	------

JOB NO: 72327
DATE: 09/30/2022
DRAWN: TP
CHECKED: CB
CAD FILE:



C2.3

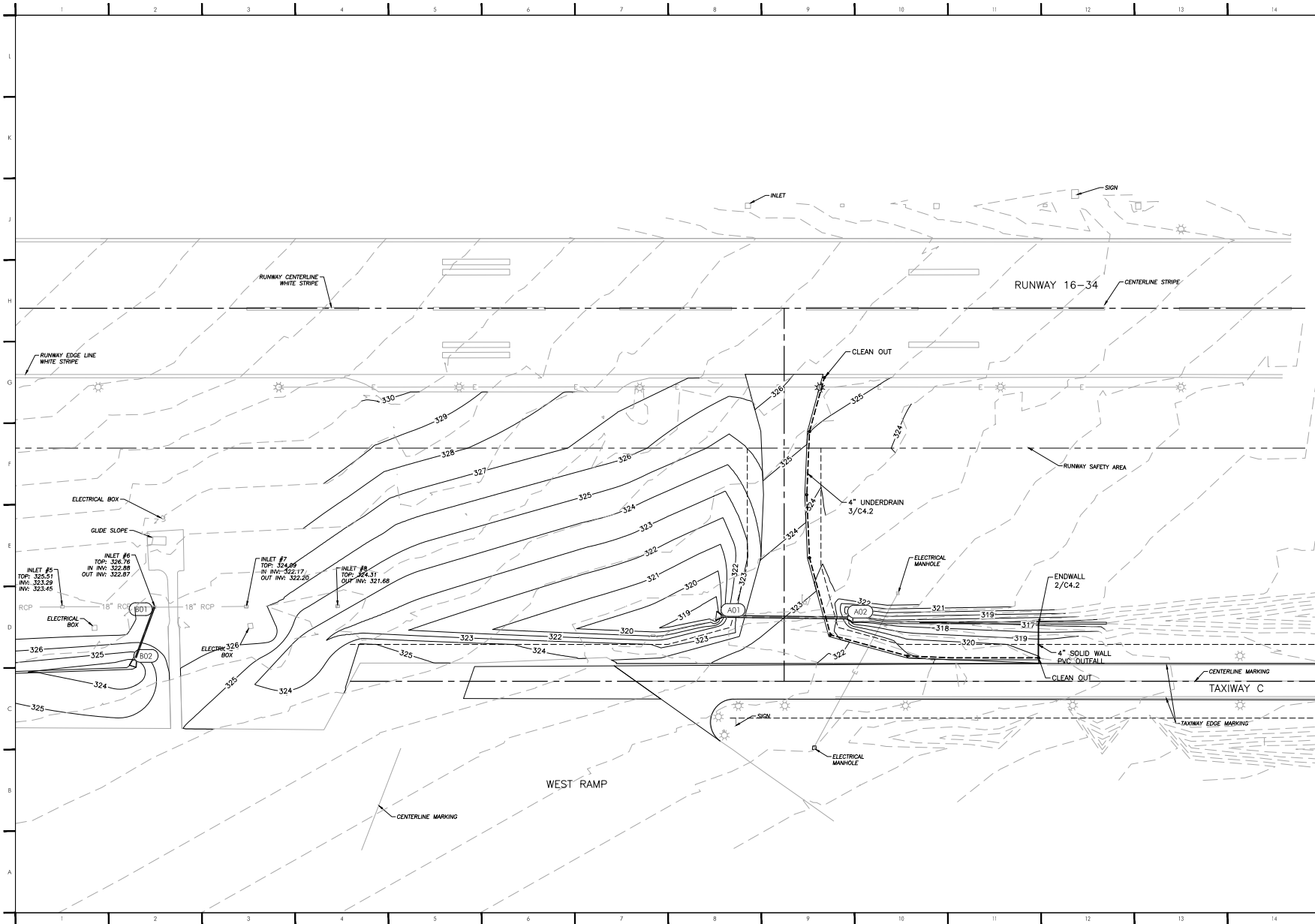



Figure 1 is a horizontal bar chart showing the percentage of respondents for each age group. The x-axis is labeled with percentages: 40, 0, 20, 40, 80. The bars are black and white, representing different age groups.

Allen & Hoshall Inc.
1675 Lakeland Drive, Suite 207
Jackson, Mississippi 39216
601 977 8993 fax 601 949 4344

This document is proprietary to Allen & Hoshall and shall not be reproduced or used by others without prior written consent.

JACKSON MUNICIPAL AIRPORT AUTHORITY
100 INTERNATIONAL DRIVE STE 300
JACKSON, MS 39298

EROSION CONTROL PLAN
STAGE 1

JOB NO: 72327
DATE: 09/30/2022
DRAWN: TP
CHECKED:
CAD FILE:

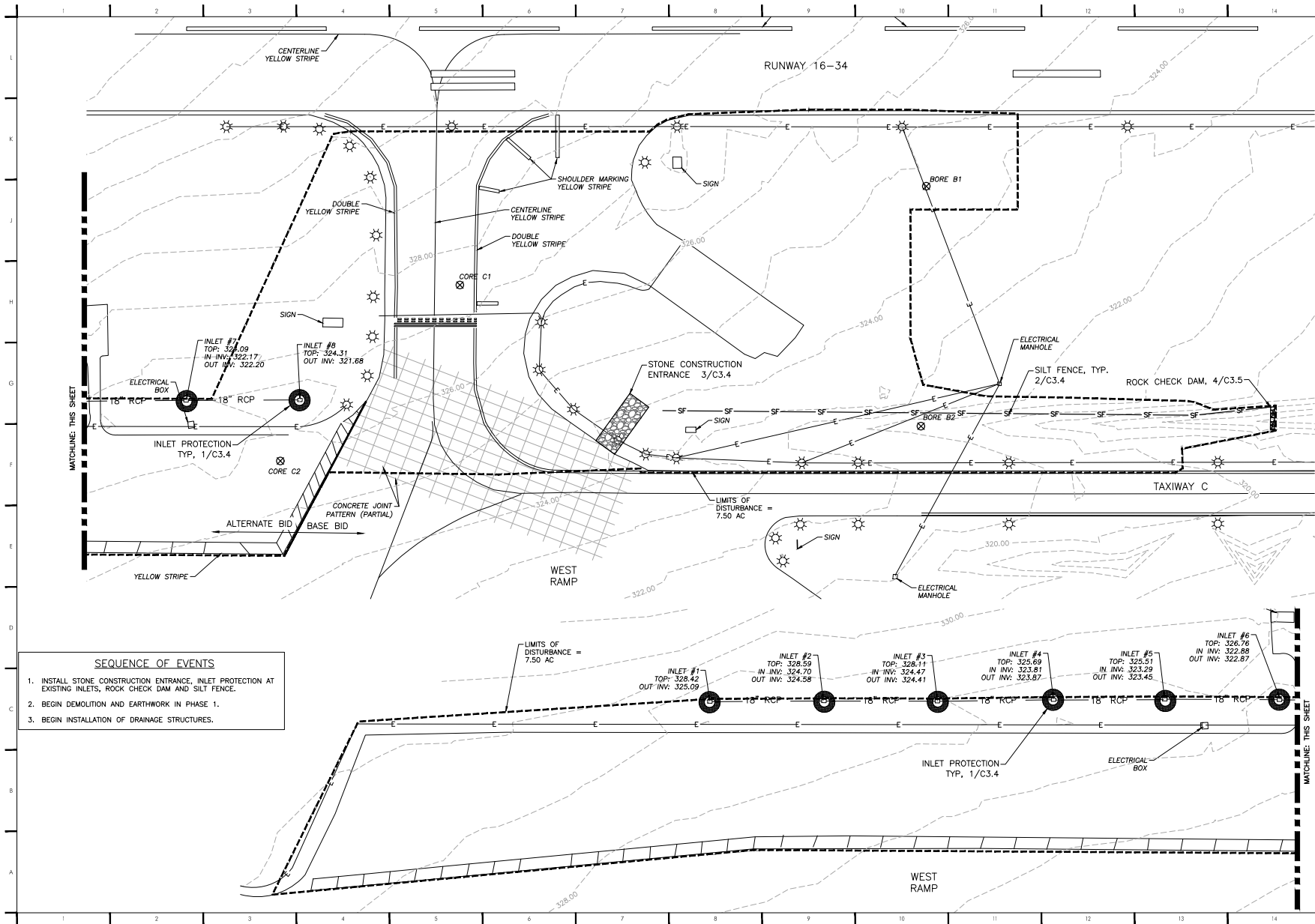

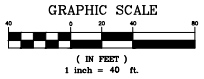

Allen & Hoshall Inc.
1675 Lakeland Drive, Suite 207
Jackson, Mississippi 39214
(601) 977-8973 fax (601) 949-4344

COPYRIGHT
This document is proprietary to Allen & Hoshall and shall not
be reproduced or used by others without prior written consent.

TAXIWAY BRAVO RELOCATION
HAWKINS FIELD AIRPORT
AIP GRANT #3-28-0038-025-2021

JACKSON, MS 39209
JACKSON MUNICIPAL AIRPORT AUTHORITY
100 INTERNATIONAL DRIVE STE 300
JACKSON, MS 39298

No. Revision Date

EROSION CONTROL PLAN
STAGE 2

JOB NO: 72327
DATE: 09/30/2022
DRAWN: TP
CHECKED: CB
CAD FILE:



C3.2

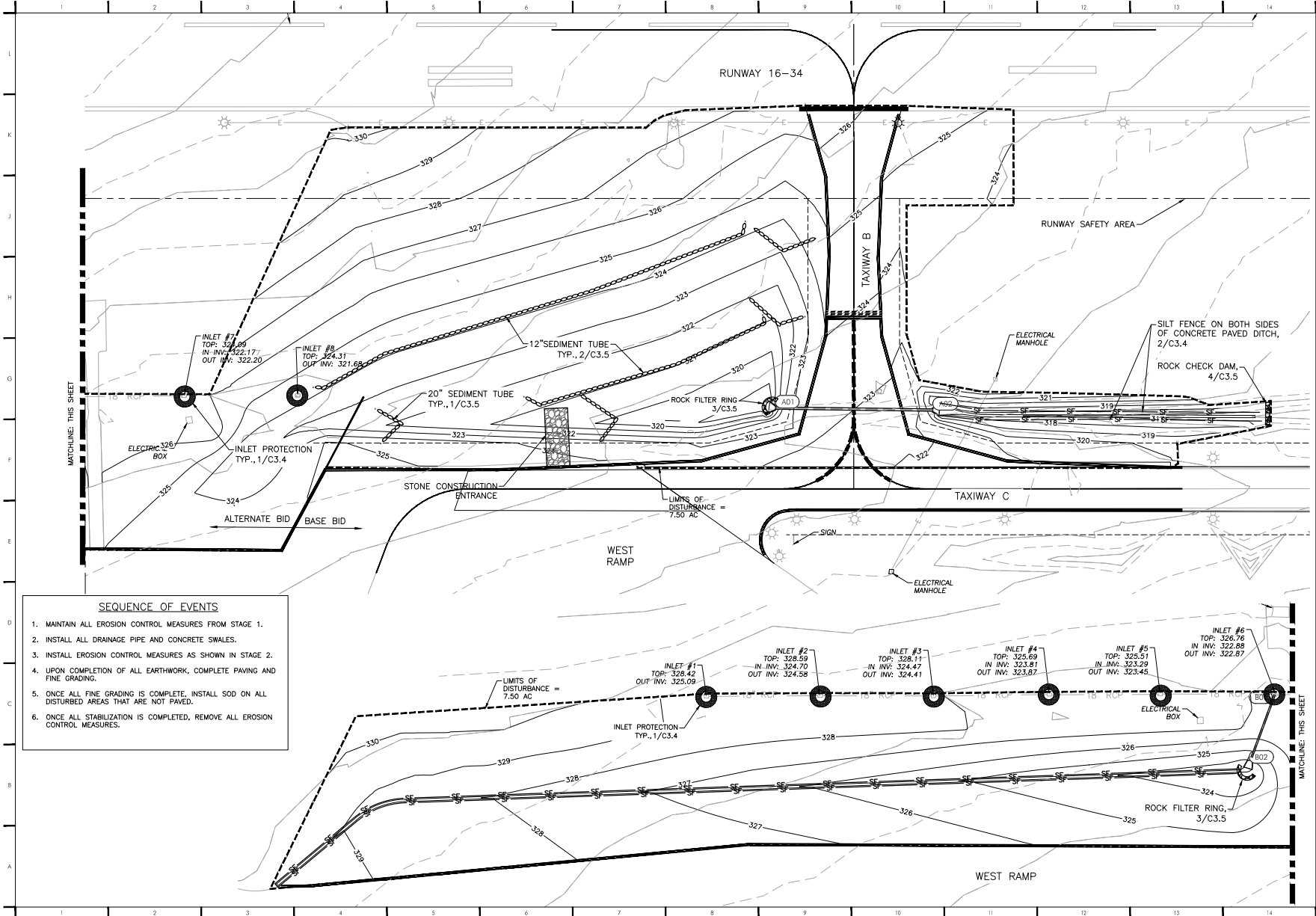

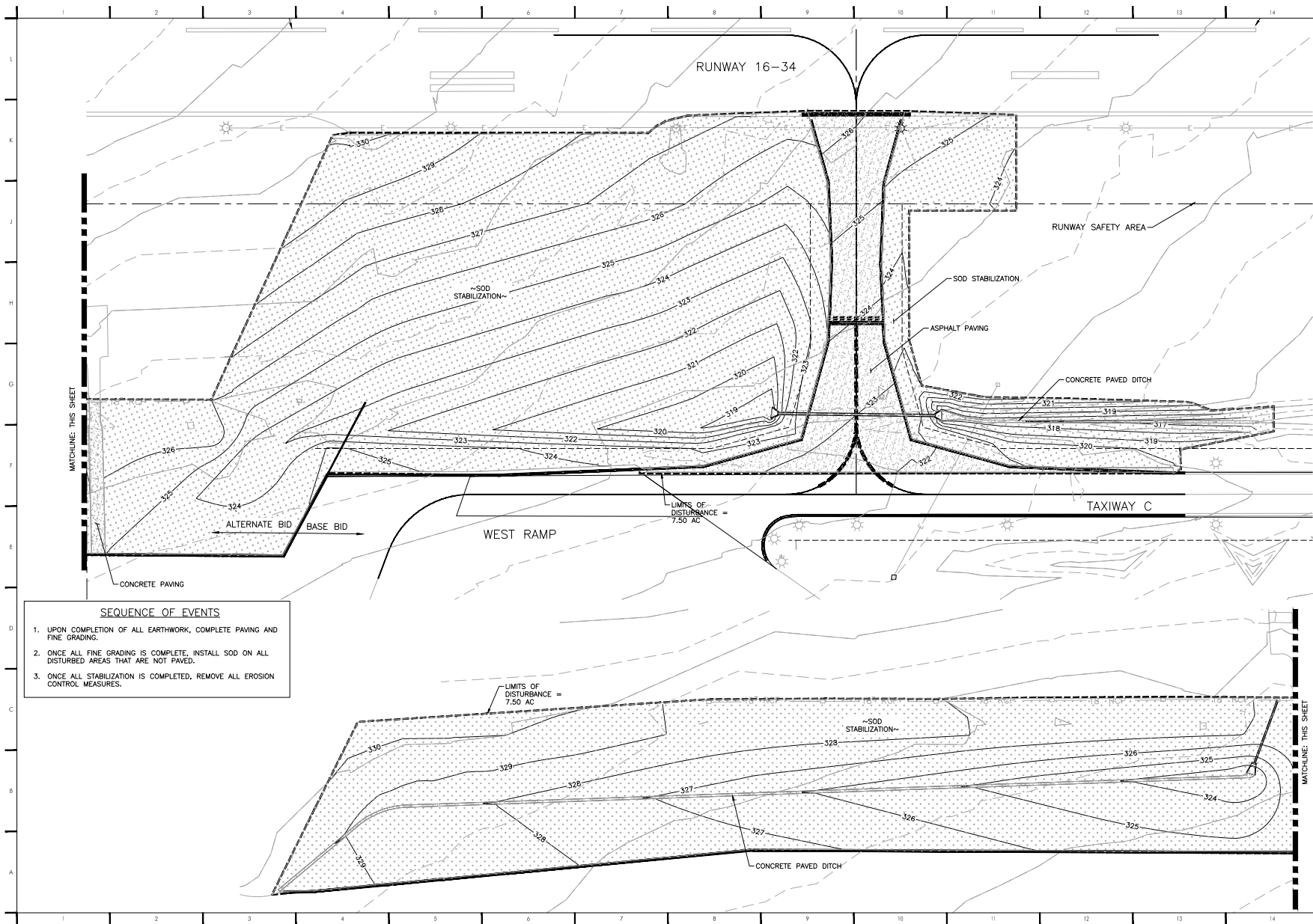

- SEQUENCE OF EVENTS**
1. UPON COMPLETION OF ALL EARTHWORK, COMPLETE PAVING AND FINE GRADING.
 2. ONCE ALL FINE GRADING IS COMPLETE, INSTALL SOD ON ALL DISTURBED AREAS THAT ARE NOT PAVED.
 3. ONCE ALL STABILIZATION IS COMPLETED, REMOVE ALL EROSION CONTROL MEASURES.

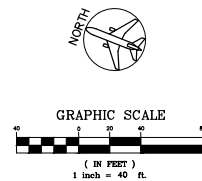

Allen & Hoshall Inc.
1675 Leeland Drive, Suite 207
Jackson, Mississippi 39214
601 977-8973 fax 601 949-4344

COPYRIGHT
This document is proprietary to Allen & Hoshall and shall not be reproduced or used by others without prior written consent.

TAXIWAY BRAVO RELOCATION
HAWKINS FIELD AIRPORT
AIP GRANT #3-28-0038-025-2021

JACKSON, MS 39209
JACKSON MUNICIPAL AIRPORT AUTHORITY
100 INTERNATIONAL DRIVE STE 300
JACKSON, MS 39298

EROSION CONTROL PLAN
STAGE 3

JOB NO: 72327
DATE: 09/30/2022
DRAWN: TP
CHECKED: CB
CAD FILE:



EROSION CONTROL NOTES

1. THE PURPOSE OF THIS EROSION CONTROL PLAN IS TO PREVENT SILTATION AND OTHER POLLUTANTS, DUE TO CONSTRUCTION, FROM ENTERING ADJACENT STREAMS AND PROPERTY.
2. CLEARING AND GRUBBING IS TO BE HELD TO THE MINIMUM WIDTH NECESSARY TO ACCOMMODATE SLOPES. UNNECESSARY CANOPY REMOVAL (TREES, SHRUBS, ETC.) IS PROHIBITED.
3. MAINTAIN ALL GROUND COVER WHENEVER POSSIBLE. ALL AREAS DISTURBED BY CONSTRUCTION THAT ARE NOT TO RECEIVE PAVING SHALL BE SOODED AS SOON AS POSSIBLE.
4. ALL DITCHES AND FRESH CUTS IN DRAINAGE WAYS SHALL BE STABILIZED WITH SOD WHERE INDICATED ON PLAN.
5. TO REDUCE SEDIMENT IN RUNOFF, EROSION CONTROL MEASURES SHALL BE INSTALLED PROMPTLY DURING ALL CONSTRUCTION PHASES.
6. SEDIMENT TRAPS SHALL BE LOCATED AS NEEDED BY THE ENGINEER.
7. SITE EROSION CONTROLS SHALL BE CHECKED AND IF NECESSARY REPAIRED WEEKLY AND WITHIN 24 HOURS AFTER EACH RAINFALL GREATER THAN 0.5". IN THE EVENT OF CONTINUOUS RAINFALL, EROSION CONTROLS SHALL BE CHECKED DAILY.
8. DURING SEDIMENT REMOVAL, THE CONTRACTOR SHALL TAKE CARE TO ENSURE THAT STRUCTURAL COMPONENTS OF EROSION CONTROL STRUCTURES ARE NOT DAMAGED AND THUS MADE INEFFECTIVE. IF DAMAGE DOES OCCUR, THE CONTRACTOR SHALL REPAIR THE STRUCTURES AT THE CONTRACTOR'S EXPENSE.
9. ALL AREAS TO REMAIN BARE GREATER THAN 14 DAYS MUST BE TEMPORARILY STABILIZED. ALL AREAS GREATER THAN 3:1 TO REMAIN BARE FOR GREATER THAN 7 DAYS SHALL BE TEMPORARILY STABILIZED.
10. SEDIMENT REMOVED FROM SEDIMENT CONTROL STRUCTURES IS TO BE PLACED AT A SITE APPROVED BY THE ENGINEER. IT SHALL BE TREATED IN A MANNER SO THAT THE AREA AROUND THE DISPOSAL SITE WILL NOT BE CONTAMINATED OR DAMAGED BY THE SEDIMENT IN RUN-OFF. ALL COST FOR SEDIMENT REMOVAL SHALL BE CONSIDERED INCIDENTAL TO THE CONTRACT.
11. UPON COMPLETE REMOVAL OF SEDIMENT TRAPS, SPECIAL DITCHES, ETC., THE AREA WHERE THEY WERE CONSTRUCTED IS TO BE TOPSOILED, SEEDED, AND MULCHED.
12. ALL STOCKPILES SHALL BE CONTAINED BY SILT FENCE IN ORDER TO PREVENT SEDIMENT RUNOFF FROM ENTERING NEARBY STREAMS.
13. SHOULDERS AND EXCAVATED AREAS SHALL BE PROMPTLY STABILIZED AGAINST EROSION. SILTATION MEASURES SHALL BE IMPLEMENTED PROMPTLY TO REDUCE THE SEDIMENT IN RUN-OFF FROM THE CONSTRUCTION SITE.
14. EQUIPMENT STAGING AND MAINTENANCE AREAS SHALL BE DEVELOPED A SUFFICIENT DISTANCE FROM STREAMS TO ENSURE THAT OIL, GASOLINE, AND OTHER PETROLEUM POLLUTANTS DO NOT ENTER THE WATERWAYS.
15. FAILURE TO MAINTAIN GOOD EROSION CONTROL MEASURES COULD RESULT IN A FINE BEING ISSUED TO THE CONTRACTOR.
16. THE CONTRACTOR SHALL INSTALL AND MAINTAIN EROSION CONTROL DEVICES IN GENERAL CONFORMANCE TO THE EROSION CONTROL PLAN. THE EROSION CONTROL PLAN IS PROVIDED TO INDICATE MINIMUM EROSION CONTROL MEASURES REQUIRED OF THE CONTRACTOR AND DOES NOT TAKE INTO ACCOUNT THE CONTRACTOR'S SEQUENCE OF CONSTRUCTION. ADDITIONAL EROSION CONTROL MEASURES SHALL BE UNDERTAKEN BY THE CONTRACTOR AS REQUIRED TO MINIMIZE IMPACTS TO ADJACENT PROPERTIES AND THE DRAINAGE SYSTEM DOWNSTREAM OF THE SITE, AT NO ADDITIONAL COST.
17. INLET PROTECTION SHALL BE PER DETAIL ON THIS SHEET, PLUS BELOW-GRADE GEOTEXTILE CATCH BASIN SEDIMENT TRAP (ADS FLEXSTORM "CATCH-IT" - OR APPROVED EQUAL). SEDIMENT SHALL BE REMOVED FROM BELOW-GRADE GEOTEXTILE CATCH BASIN SEDIMENT TRAP ACCORDING TO MANUFACTURER'S RECOMMENDATIONS AT NO ADDITIONAL COST TO OWNER.
18. IT IS THE CONTRACTOR'S RESPONSIBILITY TO ENSURE ALL REQUIRED PERMITS HAVE BEEN OBTAINED PRIOR TO BEGINNING CONSTRUCTION OR OTHER ACTIVITIES.
19. A SPECIFIC INDIVIDUAL SHALL BE DESIGNATED TO BE RESPONSIBLE FOR EROSION AND SEDIMENT CONTROLS ON EACH PROJECT SITE.
20. THE CONTRACTOR SHALL BE RESPONSIBLE FOR MAINTAINING SOIL EROSION CONTROL MEASURES AS NOTED ON THE PLANS AND AS REQUESTED BY THE OWNER DURING CONSTRUCTION. THE CONTRACTOR SHALL ALSO BE RESPONSIBLE FOR SATISFYING THE REQUIREMENTS OF THE STATE OF MISSISSIPPI DEPARTMENT OF ENVIRONMENTAL QUALITY. ALL SOIL EROSION CONTROL MEASURES SHALL BE MAINTAINED THROUGHOUT THE DURATION OF THE CONTRACT SO AS TO PREVENT ANY SEDIMENTATION FROM WASHING OFF THE SITE ONTO ADJACENT PROPERTY OR PUBLIC RIGHTS-OF-WAY. STRAW BALE DAMS AND/OR SEDIMENT FENCE SHALL BE INSTALLED AS DIRECTED. THE CONTRACTOR SHALL MAINTAIN A LOG OF ALL MAINTENANCE ACTIVITIES FOR THE EROSION CONTROL ELEMENTS AS REQUIRED BY THE STATE OF MISSISSIPPI DEPARTMENT OF ENVIRONMENTAL QUALITY.
21. A COPY OF THE EROSION CONTROL PLAN MUST BE AVAILABLE ON SITE FOR THE LOCAL INSPECTOR ON REQUEST.
22. EROSION AND SEDIMENT CONTROL MEASURES MUST BE IN PLACE AND FUNCTIONAL BEFORE EARTH MOVING OPERATIONS BEGIN, AND MUST BE CONSTRUCTED AND MAINTAINED THROUGHOUT THE CONSTRUCTION PERIOD. TEMPORARY MEASURES MAY BE REMOVED AT THE BEGINNING OF THE WORK DAY, BUT MUST BE REPLACED AT THE END OF THE WORK DAY OR PRIOR TO RAINFALL EVENTS.
23. ALL CONTROL MEASURES SHALL BE INSPECTED AND REPAIRED AS NECESSARY, AT LEAST TWICE WEEKLY, 72 HOURS OR MORE APART, DURING PROLONGED RAINFALL. DAILY CHECKING AND REPAIRING IS NECESSARY. THE PERMITTEE SHALL MAINTAIN RECORDS OF CHECKS AND REPAIRS.
24. ALL EROSION CONTROL MEASURES SHALL BE IN ACCORDANCE WITH THE MISSISSIPPI DEPARTMENT OF ENVIRONMENTAL QUALITY REQUIREMENTS."
25. ALL STATE NPDES PERMITS SHALL BE OBTAINED BEFORE ANY LAND IS DISTURBED. A PERMIT FROM MDEQ IS REQUIRED IF MORE THAN 5 ACRES IS DISTURBED OR IF THIS IS A PART OF A LARGER PLANNED DEVELOPMENT THAT HAS AN EXISTING PERMIT.

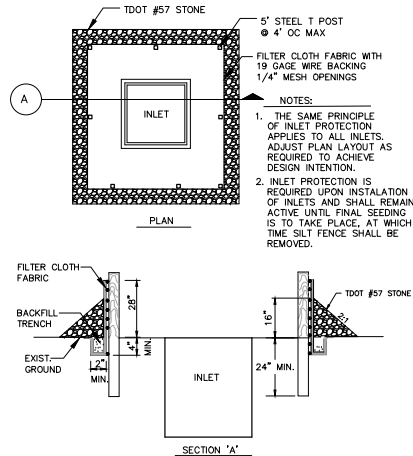

NOTE:
REMOVE INLET PROTECTION UPON COMPLETION OF PROJECT (NO SEPARATE PAY)
SILT SACK OR APPROVED EQUAL FOR INLETS IN PAVEMENT.

1 INLET PROTECTION DETAIL C3.4 NTS

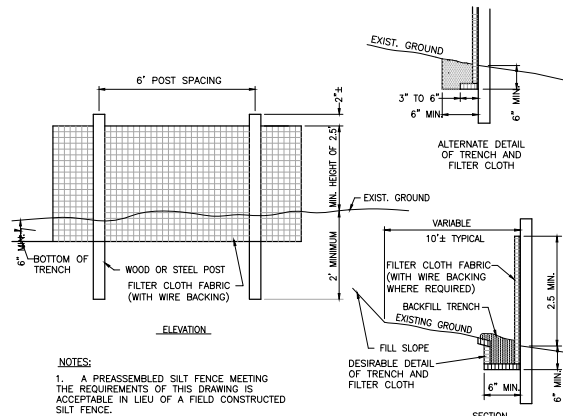

NOTES:
1. A PREASSEMBLED SILT FENCE MEETING THE REQUIREMENTS OF THIS DRAWING IS ACCEPTABLE IN LIEU OF A FIELD CONSTRUCTED SILT FENCE.

2 SILT FENCE WITH WIRE BACKING C3.4 NTS

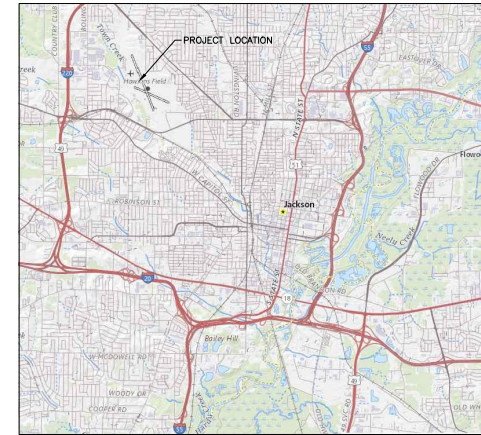

VICINITY MAP

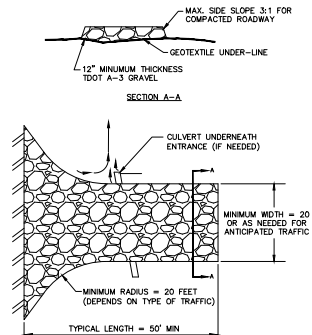

NOTE:
1. LOCATION OF CONSTRUCTION ENTRANCE/EXITS WILL BE DETERMINED IN THE FIELD BY THE DESIGNER.
2. PLATES MAY BE NEEDED TO PROTECT UNDERGROUND UTILITIES. PLATES SHALL BE INCLUDED IN COST OF CONSTRUCTION ENTRANCE.

3 CONSTRUCTION ENTRANCE C3.4 NTS

TAXIWAY BRAVO RELOCATION HAWKINS FIELD AIRPORT AIP GRANT #3-28-0038-025-2021

508 W. RAMP ST.
JACKSON, MS 39209
JACKSON MUNICIPAL AIRPORT AUTHORITY
100 INTERNATIONAL DRIVE STE 300
JACKSON, MS 39298

EROSION CONTROL NOTES AND DETAILS

JOB NO: 72327
DATE: 09/30/2022
DRAWN: TP
CHECKED: CB
CAD FILE:



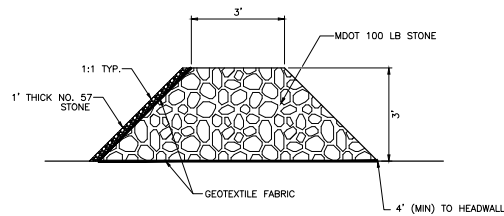

3 ROCK FILTER RING
C3.5 NTS

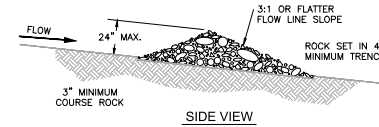
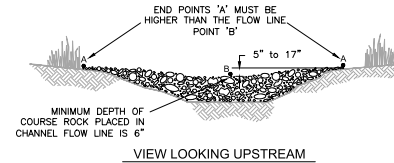

- NOTES:**
1. CONSTRUCT WITH 100 LB STONE.
 2. CENTER SHALL BE 1' ABOVE FLOWLINE OF THE DITCH.
 3. ENHANCED ROCK CHECK DAM SHALL INCLUDE GEOTEXTILE FABRIC ON THE FACE OF THE CHECK DAM WITH A MINIMUM 6" OF NO. 57 STONE ON THE FACE.

4 ROCK CHECK DAM
C3.5 NTS

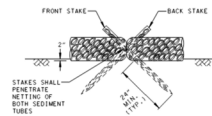

JOINT STAKING DETAIL
(DITCH APPLICATION ONLY)

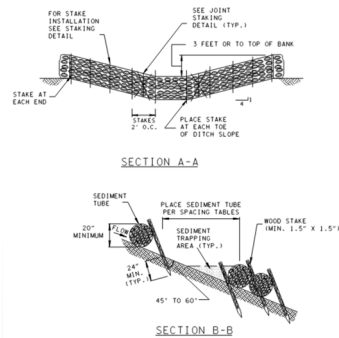

1 SEDIMENT TUBE - DITCH APPLICATION
C3.5 NTS

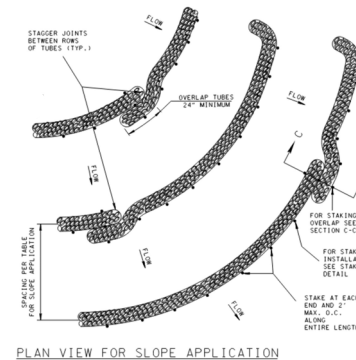

PLAN VIEW FOR SLOPE APPLICATION

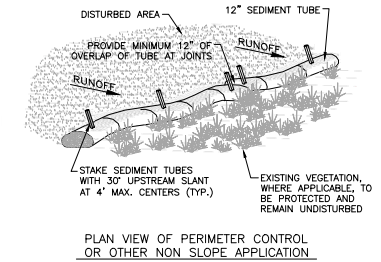

PLAN VIEW OF PERIMETER CONTROL OR OTHER NON SLOPE APPLICATION

2 SEDIMENT TUBE - SHEET FLOW APPLICATION
C3.5 NTS

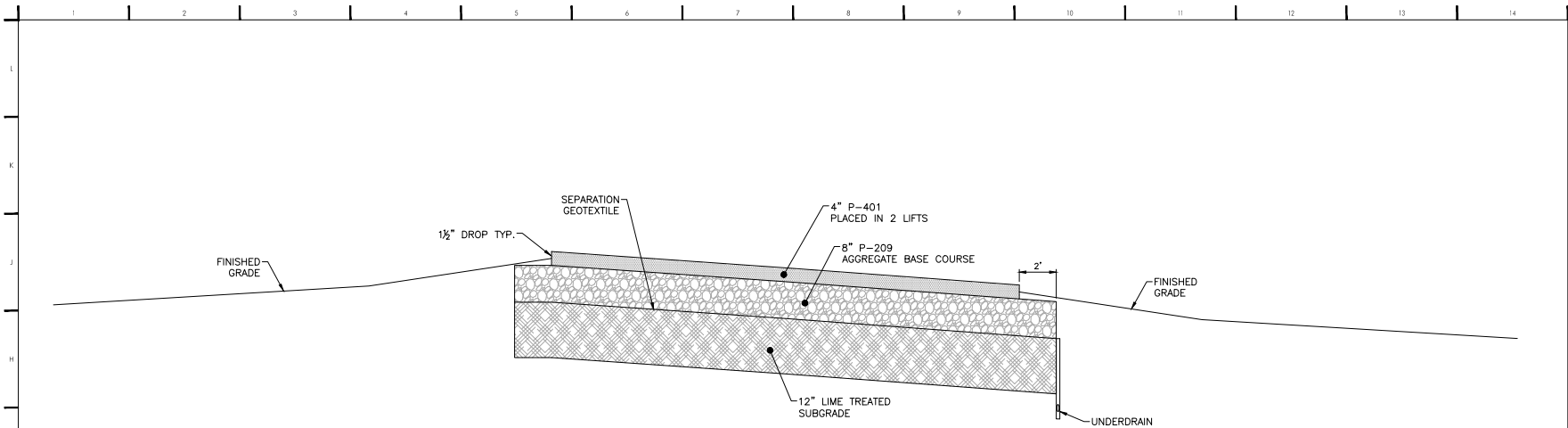

F1	TAXIWAY B TYPICAL SECTION
	N.T.S.

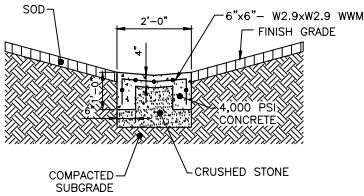

A10	PAVED DITCH
	N.T.S.



Allen & Hoshall Inc.
1675 Lakeside Drive, Suite 207
Jackson, Mississippi 39216
601.977.8973 fax 601.949.4344

COPYRIGHT
Allen & Hoshall
This document is proprietary to Allen & Hoshall and shall not
be reproduced or used by others without prior written consent.

TAXIWAY BRAVO RELOCATION
HAWKINS FIELD AIRPORT
AIP GRANT #3-28-0038-025-2021
508 W. KAMP ST.
JACKSON, MS 39209
JACKSON MUNICIPAL AIRPORT AUTHORITY
100 INTERNATIONAL DRIVE STE 300
JACKSON, MS 39298

No.	Revision	Date

DETAILS

JOB NO: 72327
DATE: 09/30/2022
DRAWN: TP
CHECKED: CB
CAD FILE:



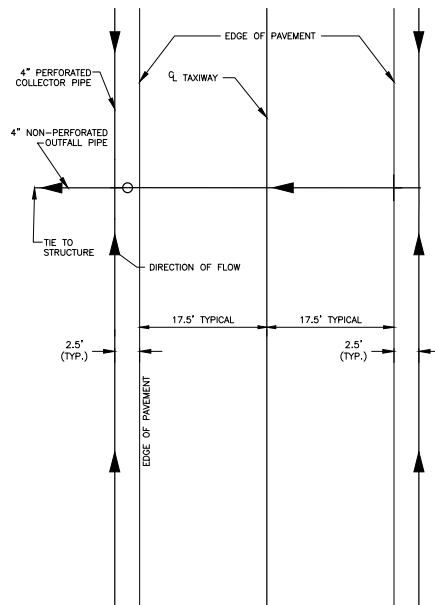

1 TYPICAL UNDERDRAIN LAYOUT
C4.2 NTS

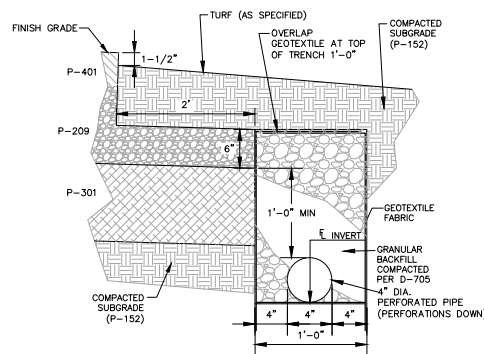

3 TYPICAL 4" PERFORATED COLLECTOR
C4.2 NTS

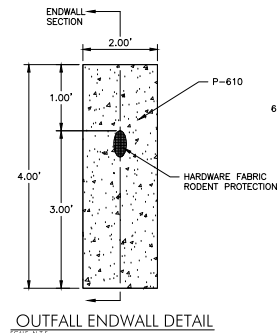

2 UNDERDRAIN OUTFALL DETAIL
C4.2 NTS

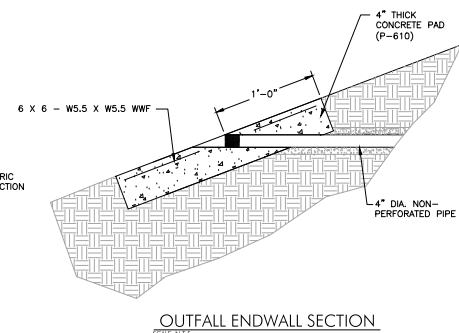

4 TYPICAL END OF LINE CLEANOUT
C4.2 NTS

Allen & Hoshall Inc.
1675 Lakeside Drive, Suite 207
Jackson, Mississippi 39216
(601) 977-8973 fax (601) 949-4344

COPYRIGHT
Allen & Hoshall
This document is proprietary to Allen & Hoshall and shall not
be reproduced or used by others without prior written consent.

TAXIWAY BRAVO RELOCATION
HAWKINS FIELD AIRPORT
AIP GRANT #3-28-0038-025-2021

508 W. RAMP ST.
JACKSON, MS 39209
JACKSON MUNICIPAL AIRPORT AUTHORITY
100 INTERNATIONAL DRIVE STE 300
JACKSON, MS 39298

No. Revision Date

UNDERDRAIN DETAILS

JOB NO: 72327
DATE: 09/30/2022
DRAWN: TP
CHECKED: CB
CAD FILE:



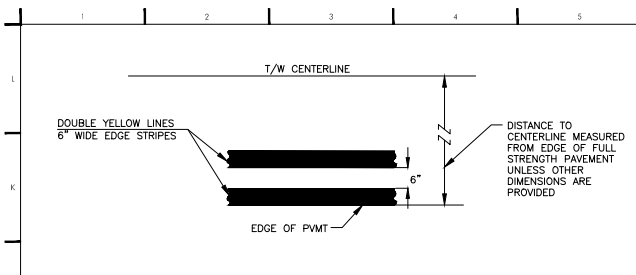

1	CONTINUOUS TAXIWAY EDGE MARKING
	N.T.S.

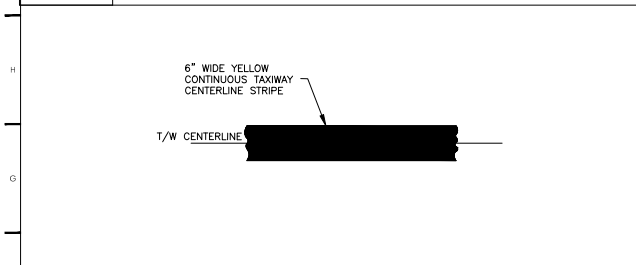

3	TAXIWAY CL STRIPE
	N.T.S.

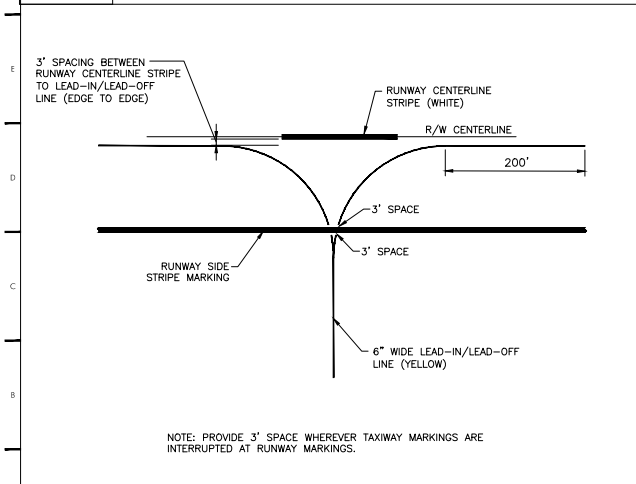

6	LEAD-IN/LEAD-OFF LINE
	N.T.S.

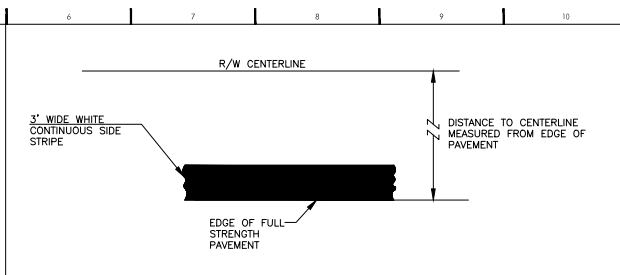

2	RUNWAY SIDE STRIPE MARKING
	N.T.S.

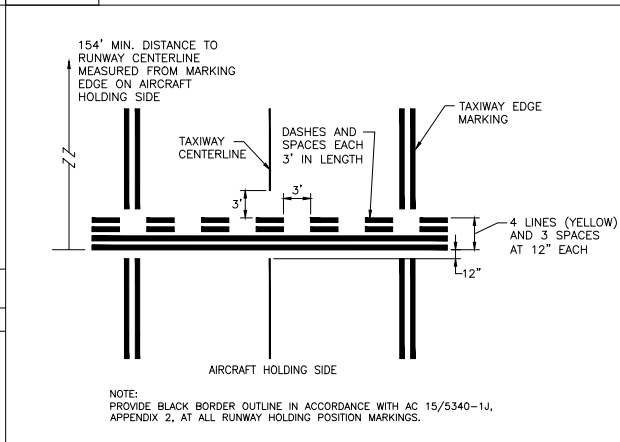

4	ENHANCED R/W HOLDING POSITION MARKING
	N.T.S.

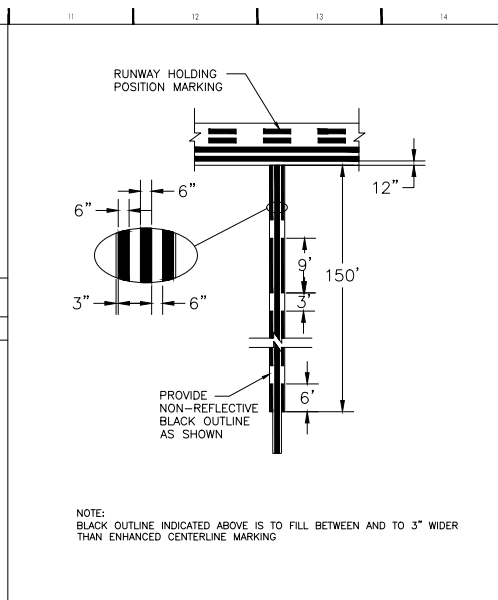

5	ENHANCED T/W CL MARKING
	N.T.S.



Allen & Hoshall Inc.
1675 Lakeland Drive, Suite 207
Jackson, Mississippi 39216
(601) 977-8973 fax (601) 949-4344

COPYRIGHT
This document is proprietary to Allen & Hoshall and shall not be reproduced or used by others without prior written consent.

**TAXIWAY BRAVO RELOCATION
HAWKINS FIELD AIRPORT
AIP GRANT #3-28-0038-025-2021**

508 W. KAMP ST.
JACKSON, MS 39209
JACKSON MUNICIPAL AIRPORT AUTHORITY
100 INTERNATIONAL DRIVE STE 300
JACKSON, MS 39298

No.	Revision	Date

MARKING DETAILS

JOB NO: 72327
DATE: 09/30/2022
DRAWN: TP
CHECKED: CB
CAD FILE:



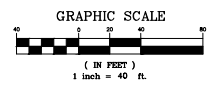
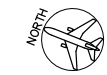
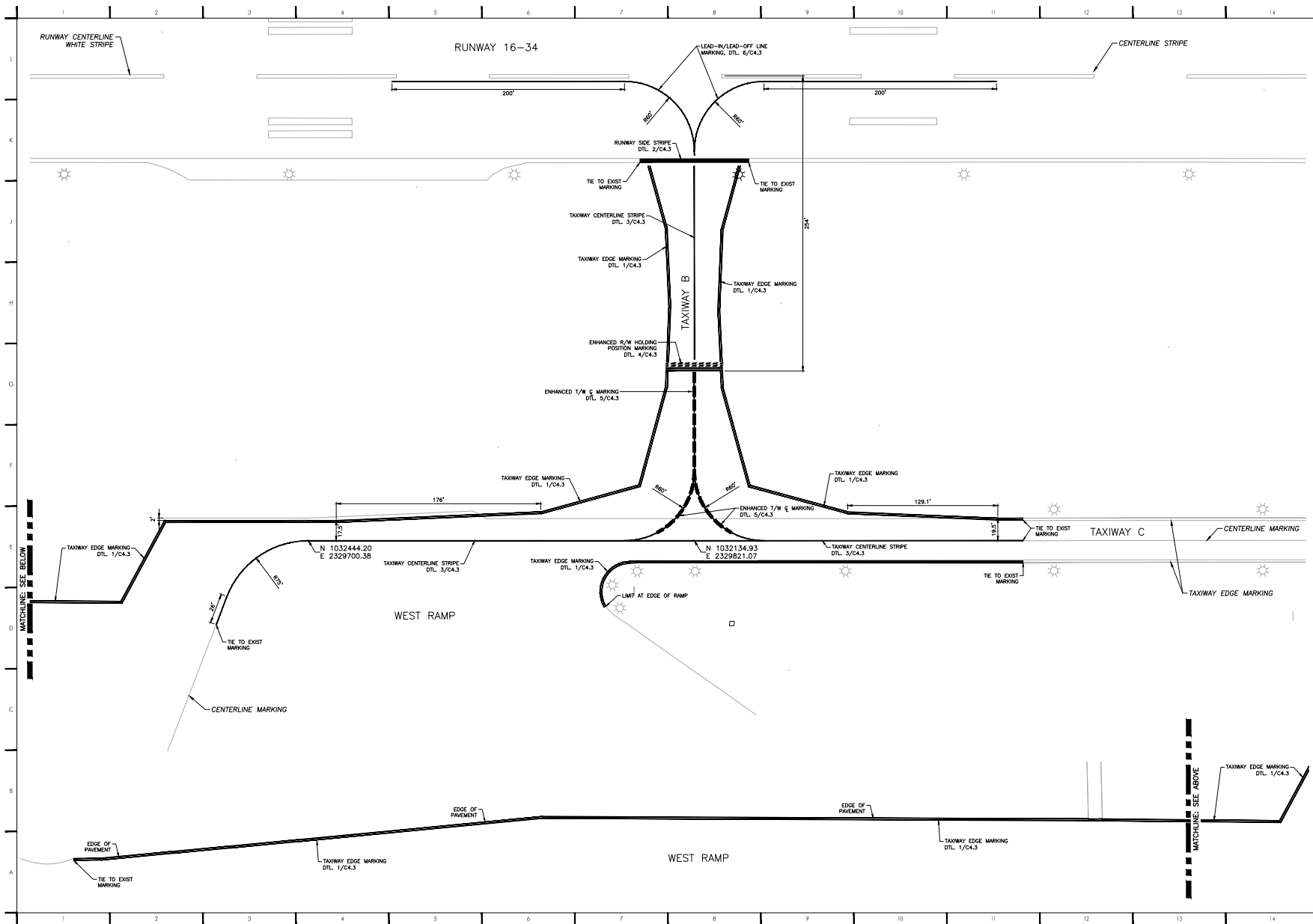

Allen & Hoshall Inc.
1675 Lakeland Drive, Suite 207
Jackson, Mississippi 39214
(601) 977-8973 fax (601) 949-4344

COPYRIGHT
This document is proprietary to Allen & Hoshall and shall not be reproduced or used by others without prior written consent.

**TAXIWAY BRAVO RELOCATION
HAWKINS FIELD AIRPORT
AIP GRANT #3-28-0038-025-2021**

JACKSON, MS 39209
JACKSON MUNICIPAL AIRPORT AUTHORITY
100 INTERNATIONAL DRIVE STE 300
JACKSON, MS 39298

No.	Revision	Date

MARKING PLAN

JOB NO: 72327
DATE: 09/30/2022
DRAWN: TP
CHECKED: CB
CAD FILE:



C5.1

INDEX OF DRAWING	
DRAWING NO.	DRAWING TITLE
E1	KEY PLAN
E2	ELECTRICAL LEGEND AND NOTES
E3	TAXIWAY BRAVO, RUNWAY 16-34 DEMOLITION PLAN
E4	TAXIWAY BRAVO, RUNWAY 16-34 NEW WORK
E5	LIGHTING FIXTURE AND SIGN SCHEDULES
E6	ELECTRICAL DETAILS, TYPICAL BASES
E7	ELECTRICAL DETAILS, TAXIWAY/RUNWAY EDGE LIGHT, IN PAVEMENT RUNWAY EDGE LIGHT

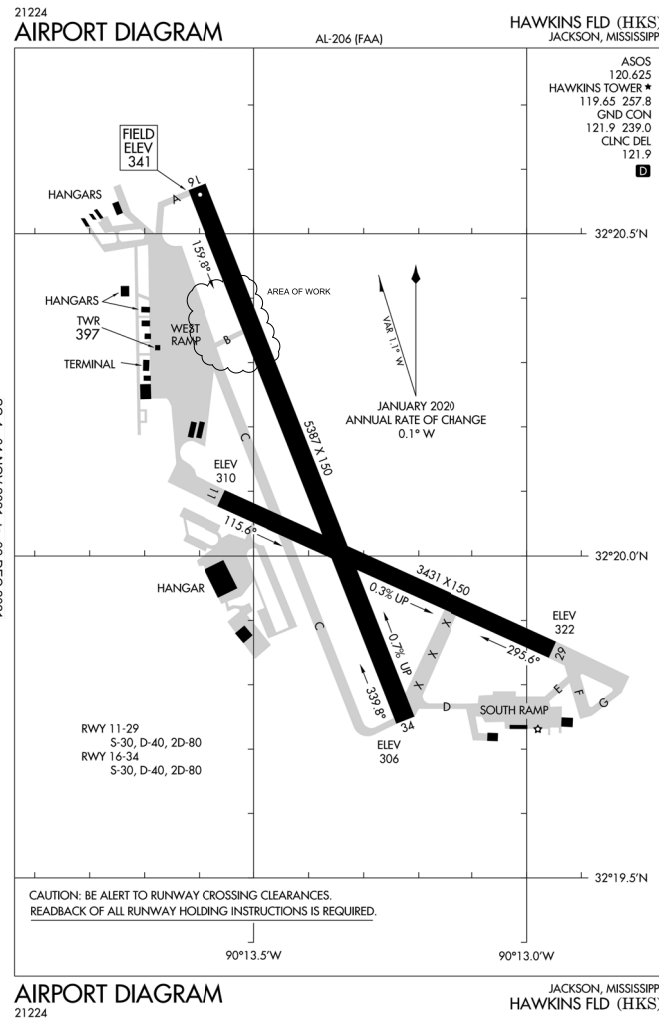



A
E3
EXISTING SIGN TO BE RELOCATED
SCALE: N.T.S.



B
E3
EXISTING SIGN TO BE RELOCATED
SCALE: N.T.S.

GENERAL NOTE:

1. ALL WORK SHALL BE DONE IN FULL COMPLIANCE WITH APPLICABLE FAA ADVISORY CIRCULARS.

KEY NOTES:

1. EXISTING RUNWAY EDGE LIGHT SHALL BE REMOVED. REMOVE BASE, CONDUIT AND WIRING TO SOURCE. SEE DRAWING E4 FOR NEW BASE AND RUNWAY EDGE LIGHT TO BE INSTALLED.
2. REMOVE EXISTING TAXIWAY EDGE LIGHTS INDICATED WITH "X". REMOVE WIRING TO SOURCE. CAP BASE CANS AND ABANDON IN PLACE.
3. EXISTING SIGNS SHALL BE REMOVED AND STORED FOR LATER REINSTALLATION AT TAXIWAY BRAVO. COIL WIRE IN SAFE CONDITION. CAP BASE. SEE DRAWING E4 FOR NEW LOCATIONS.

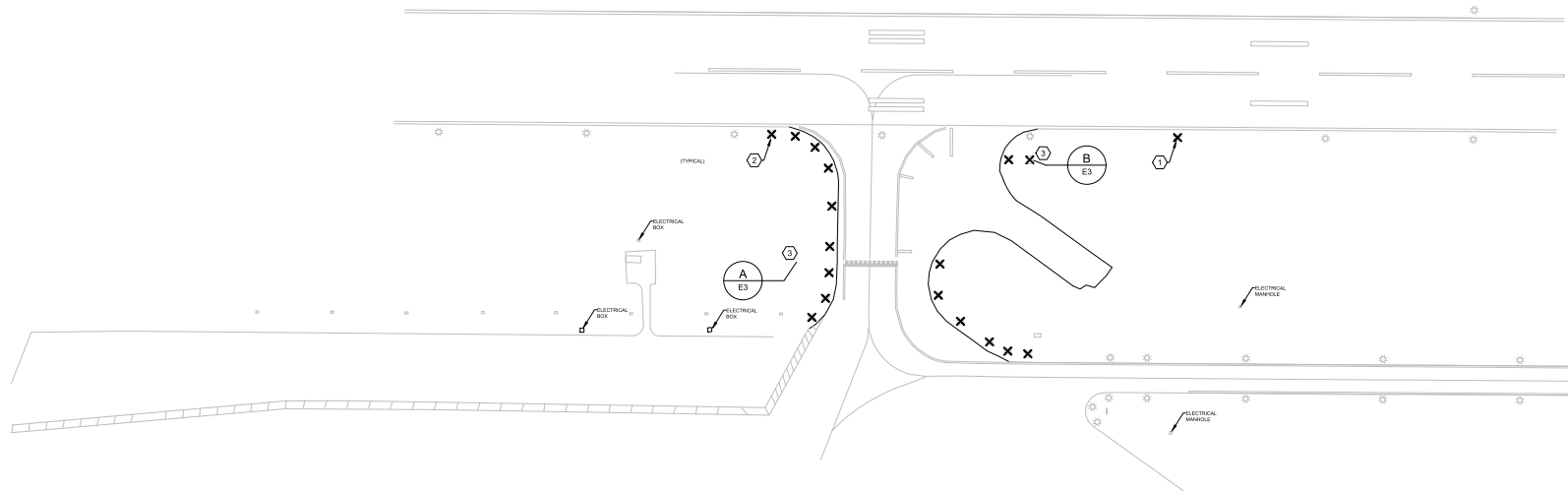

1
E3
ELECTRICAL - TAXIWAY BRAVO, RUNWAY 16-34 DEMOLITION PLAN
SCALE: 1" = 80'-0"



	JOB NO:	JMA21002
	RD:	801
	PROJECT MANAGER:	ROBERT MEJIA
	DATE:	09-30-2022



Allen & Hoshall Inc.
1875 Lakeland Drive, Suite 307
Jackson, Mississippi 39208
601 977 8900 Fax 601 942 4344

COPYRIGHT
This document is proprietary to Allen & Hoshall and shall not be reproduced or used by others without prior written consent.

**TAXIWAY BRAVO RELOCATION
HAWKINS FIELD AIRPORT
AP GRANT #3-28-0038-026-2021**

808 W. RAMP ST.
JACKSON, MS 39205

JACKSON MUNICIPAL AIRPORT AUTHORITY
100 INTERNATIONAL DRIVE STE 300
JACKSON, MS 39205

No.	Revision	Date

TAXIWAY BRAVO RELOCATION
TAXIWAY BRAVO, RUNWAY 16-34
DEMOLITION PLAN - ELECTRICAL

JOB NO: 72327
DATE: 9/30/2022
DRAWN: AG
CHECKED: CS
CAD FILE:

**100%
CONSTRUCTION
DOCUMENTS**

E3

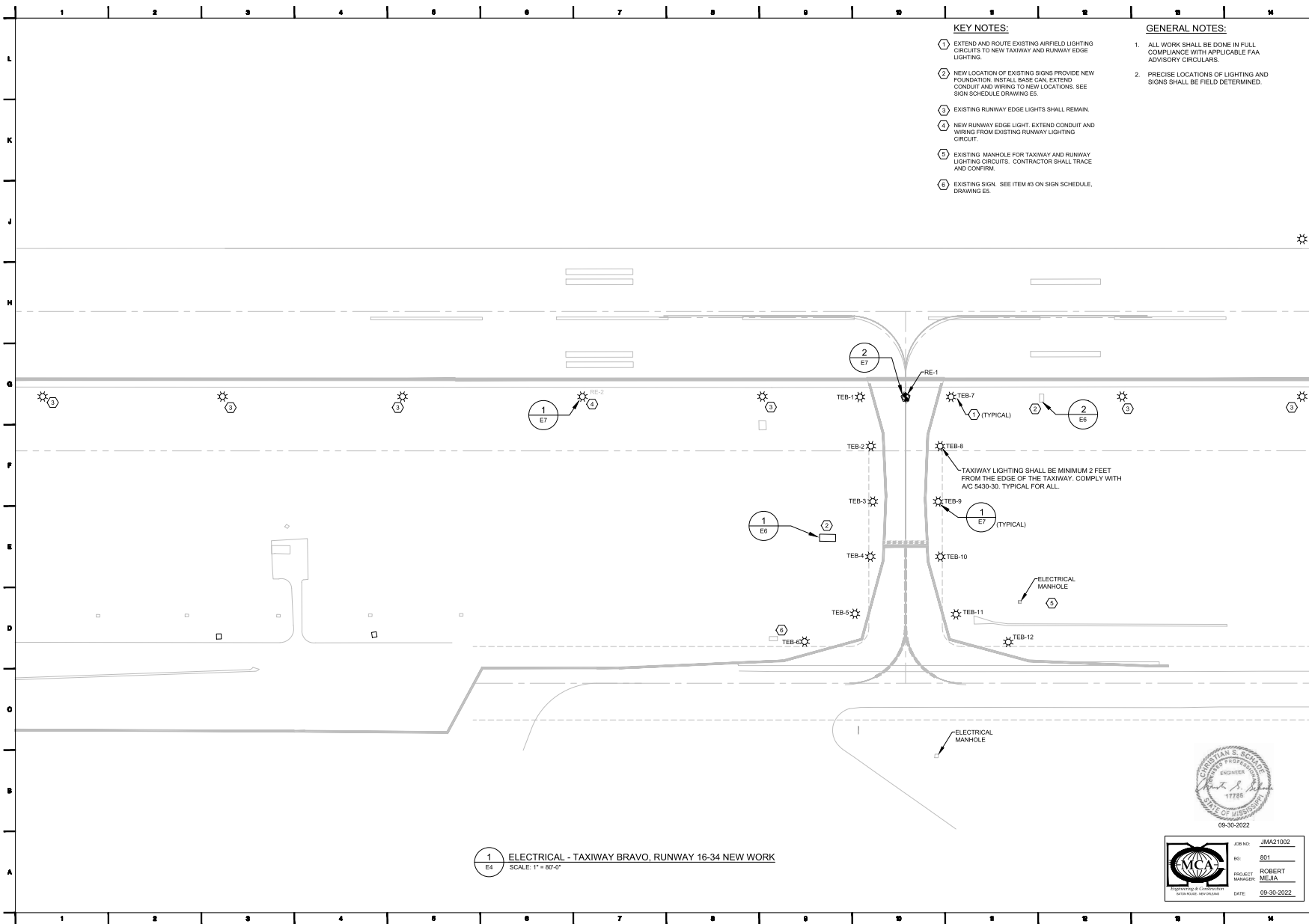

Allen & Hoshall Inc.
1875 Lakeland Drive, Suite 307
Jackson, Mississippi 39208
601 977 8900 Fax: 601 943 4344

COPYRIGHT
Allen & Hoshall
This document is proprietary to Allen & Hoshall and shall not be reproduced or used by others without prior written consent.

TAXIWAY BRAVO RELOCATION HAWKINS FIELD AIRPORT AP GRANT #3-23-0038-025-2021

808 W. RAMP ST.
JACKSON, MS 39205

JACKSON MUNICIPAL AIRPORT AUTHORITY
100 INTERNATIONAL DRIVE STE 300
JACKSON, MS 39205

No.	Revision	Date

TAXIWAY BRAVO RELOCATION
TAXIWAY BRAVO, RUNWAY 16-34
NEW WORK - LIGHTING AND
SIGN REVISIONS

JOB NO: 72327
DATE: 9/30/2022
DRAWN: AG
CHECKED: CS
CAD FILE:

**100%
CONSTRUCTION
DOCUMENTS**

E4

**TAXIWAY BRAVO RELOCATION
HAWKINS FIELD AIRPORT
AP GRANT #3-28-0038-026-2021**

608 W. RAMP ST.
JACKSON, MS 39201
JACKSON MUNICIPAL AIRPORT AUTHORITY
100 INTERNATIONAL DRIVE STE 300
JACKSON, MS 39205

No. Revision Date

TAXIWAY BRAVO RELOCATION
LIGHTING FIXTURE SCHEDULE

JOB NO: 72327
DATE: 9/30/2022
DRAWN: AG
CHECKED: CS
CAD FILE:

**100%
CONSTRUCTION
DOCUMENTS**

E5

LIGHTING FIXTURE SCHEDULE																														
NUMBER	STATION**	ALONG	OFFSET FROM CENTER LINE	DIRECTION	FAA TYPE						BASE		180 DEGREE LENS				360 DEGREE LENS			MOUNTING	LAMP TYPE		WATTAGE			DETAIL DRAWINGS	VENDOR DRAWINGS			
					L-804	L-850A	L-850B	L-850C	L-852G	L-861T	L-862	L-867	L-868	WHITE	RED	YELLOW	GREEN	BLUE	WHITE		RED	BLUE	ELEVATED	IN PAVEMENT	INCANDESCENT			LED	48	105
RUNWAY CENTER LINE LIGHTS																														
TEB-1	TBA	TAXIWAY BRAVO								X	X							X				X						E7, DETAIL 1	TBA	
TEB-2	TBA	TAXIWAY BRAVO								X	X							X				X						E7, DETAIL 1	TBA	
TEB-3	TBA	TAXIWAY BRAVO								X	X							X				X						E7, DETAIL 1	TBA	
TEB-4	TBA	TAXIWAY BRAVO								X	X							X				X						E7, DETAIL 1	TBA	
TEB-5	TBA	TAXIWAY BRAVO								X	X							X				X						E7, DETAIL 1	TBA	
TEB-6	TBA	TAXIWAY BRAVO								X	X							X				X						E7, DETAIL 1	TBA	
TEB-7	TBA	TAXIWAY BRAVO								X	X							X				X						E7, DETAIL 1	TBA	
TEB-8	TBA	TAXIWAY BRAVO								X	X							X				X						E7, DETAIL 1	TBA	
TEB-9	TBA	TAXIWAY BRAVO								X	X							X				X						E7, DETAIL 1	TBA	
TEB-10	TBA	TAXIWAY BRAVO								X	X							X				X						E7, DETAIL 1	TBA	
TEB-11	TBA	TAXIWAY BRAVO								X	X							X				X						E7, DETAIL 1	TBA	
TEB-12	TBA	TAXIWAY BRAVO								X	X							X				X						E7, DETAIL 1	TBA	
RUNWAY EDGE LIGHTS																														
RE-1	TBA	RUNWAY 16-34						X				X										X						E7, DETAIL 2	TBA	
RE-2	TBA	RUNWAY 16-34							X		X											X						E7, DETAIL 2	TBA	
NOTES: 2. ALL DIMENSIONS SHALL BE FIELD VERIFIED BY CONTRACTOR AND VERIFIED WITH CIVIL PACKAGE.																														
* CONTRACTOR SHALL FIELD VERIFY ONE PIECE OR TWO PIECE BASE INSTALLATION ** STATION LOCATION IS APROXIMATE AND SHALL NOT BE USED FOR PRECISE LOCATIONS. CONTRACTOR SHALL USE SURVEY COORDINATES FROM PAVING/CIVIL PACKAGE.																														

* CONTRACTOR SHALL FIELD VERIFY ONE PIECE OR TWO PIECE BASE INSTALLATION
** STATION LOCATION IS APPROXIMATE AND SHALL NOT BE USED FOR PRECISE LOCATIONS. CONTRACTOR SHALL USE
SURVEY COORDINATES FROM PAVING/CIVIL PACKAGE.

NOTES: 2. ALL DIMENSIONS SHALL BE FIELD VERIFIED BY CONTRACTOR AND
VERIFIED WITH CIVIL PACKAGE.

PROPOSED SIGN SCHEDULE							
SIGN NO.	SIGN CONFIGURATION		BACKGROUND COLOR		CHARACTER COLORS		PROPOSED SIGN MODIFICATIONS
	SIDE A	SIDE B	SIDE A	SIDE B	SIDE A	SIDE B	
1	B 16-34	←C B	RED-RED-BLK	YEL-BLK-BLK	YEL-WHT-WHT	BLK-YEL	EXISTING SIGN RELOCATED AS SHOWN ON DRAWING. PROVIDE NEW CONCRETE PAD, BASE CANS, AND APPURTENANCES AS SHOWN ON DETAIL.
2	←B		YEL	BLANK	BLACK	BLANK	EXISTING SIGN RELOCATED AS SHOWN ON DRAWING. PROVIDE NEW CONCRETE PAD, BASE CANS, AND APPURTENANCES AS SHOWN ON DETAIL.



	JOB NO:	JMA21002
	NO:	801
	PROJECT MANAGER:	ROBERT MEJIA
	DATE:	09-30-2022

**TAXIWAY BRAVO RELOCATION
HAWKINS FIELD AIRPORT
AP GRANT #3-28-0038-025-2021**

808 W. RAMP ST.
JACKSON, MS 39208
JACKSON MUNICIPAL AIRPORT AUTHORITY
100 INTERNATIONAL DRIVE STE 300
JACKSON, MS 39208

No.	Revision	Date

TAXIWAY BRAVO RELOCATION
ELECTRICAL DETAILS
TYPICAL BASES

JOB NO: 72327
DATE: 9/30/2022
DRAWN: AG
CHECKED: CS
CAD FILE:

**100%
CONSTRUCTION
DOCUMENTS**

E6

NOTES:

- SEE SIGN SCHEDULE FOR SIGN LEGEND, LOCATION, TYPE, SIZE AND CLASS.
- NUMBER AN SPACING OF LEGS AS PER MANUFACTURER'S REQUIREMENTS.
- PROVIDE 3 MIN. SLACK IN EACH PRIMARY CABLE AND SECONDARY EXTENSION.

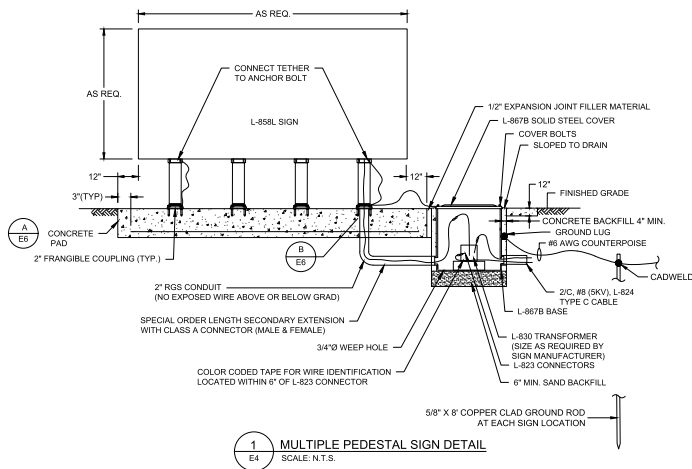
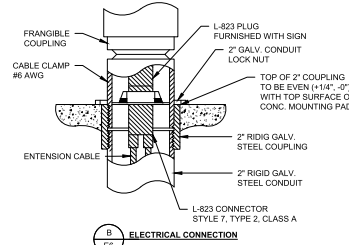
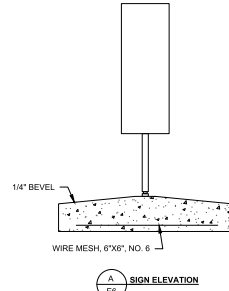

NOTE: SEE SIGN #1, PROPOSED SIGN SCHEDULE, DRAWING E5

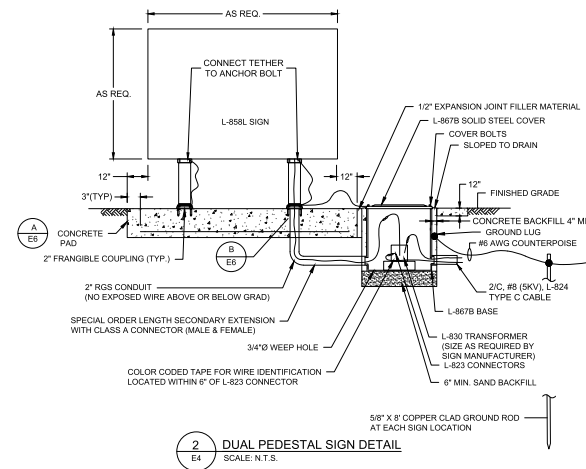

NOTE: SEE SIGN #2, PROPOSED SIGN SCHEDULE, DRAWING E5



	JOB NO:	JMA21002
	NO:	801
	PROJECT MANAGER:	ROBERT MEJIA
	DATE:	09-30-2022

**TAXIWAY BRAVO RELOCATION
HAWKINS FIELD AIRPORT
AP GRANT #3-28-0038-025-2021**

808 W. RAMP ST.
JACKSON, MS 39205
JACKSON MUNICIPAL AIRPORT AUTHORITY
100 INTERNATIONAL DRIVE STE 300
JACKSON, MS 39205

No.	Revision	Date

TAXIWAY BRAVO RELOCATION
ELECTRICAL DETAILS
TAXIWAY EDGE LIGHT

JOB NO: 72327
DATE: 9/30/2022
DRAWN: AG
CHECKED: CS
CAD FILE:

**100%
CONSTRUCTION
DOCUMENTS**

E7

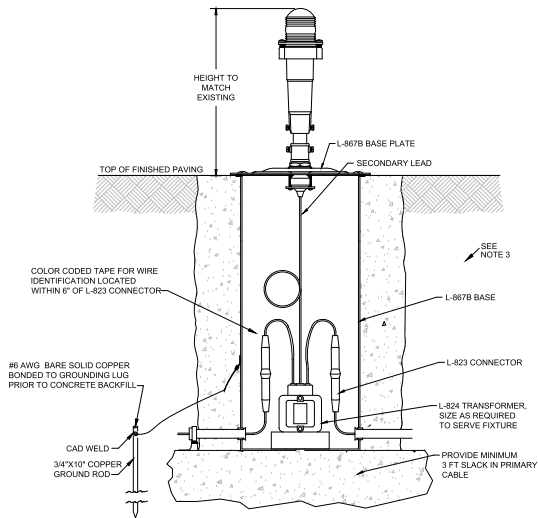

NOTES:

1. INSTALL PER DRAWING E11, DETAILS A AND B AND THE FOLLOWING INSTRUCTION MANUALS:
1.1. ETES-L - ELEVATED TAXIWAY EDGE LIGHT, MANUAL #96A0321
1.2. ERET-CB - INCANDESCENT ELEVATED RUNWAY EDGE LIGHT, MANUAL #96A0195.
2. CONTRACTOR SHALL REPLACE ALL LIGHT FIXTURE MOUNTING BOLTS AND ANTI VIBRATION LOCK WASHERS. HARDWARE SHALL NOT BE REUSED.
3. SPLICING OF PRIMARY OR SECONDARY CONDUCTORS SHALL NOT BE ALLOWED.

1
E7 L-961/862 ELEVATED RUNWAY EDGE LIGHT
SCALE: N.T.S.

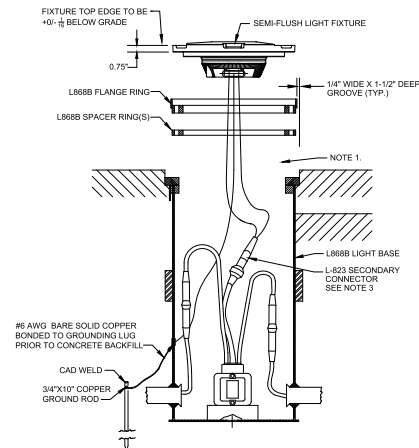

NOTES:

1. INSTALL PER THE FOLLOWING INSTRUCTION MANUALS:
1.1. IREL-L - IN PAVEMENT RUNWAY GUARD LIGHT, MANUAL #96A0401.
1.2. IREL - IN PAVEMENT RUNWAY EDGE LIGHT, MANUAL #96A0285.
2. LIGHT FIXTURE MOUNTING BOLTS AND ANTI VIBRATION WASHERS SHALL BE INSTALLED. HARDWARE SHALL NOT BE REUSED.
3. SPLICING OF PRIMARY OR SECONDARY CONDUCTORS SHALL NOT BE ALLOWED.

2
E7 L-850C RUNWAY THRESHOLD LIGHT
SCALE: N.T.S.



MCA Mississippi Consulting Association	JOB NO:	JMA21002
	NO:	801
	PROJECT MANAGER:	ROBERT MEJIA
	DATE:	09-30-2022